Newest Police Body Worn Camera infrared waterproof portable DVR Packaging & Delivery

Packaging Details:	Color Box/ Carton Box
Delivery Detail:	3~5 work days for sample order

Main Features

1) 2.4 inch Color Display Built-in;

2) 2100mAh large Capacity Li-ion Battery;

3) Full D1 Real-time Video & Audio Recording;

4) Max. 128GB Micro-SD Card Supported;

5) Built-in GPS Module.

6) 2-way audio, supports PTT talkback;

7) 3G/ 4G Remote View on PC or Smartphone;

8) Built-in Wi-Fi Module.

Specifications

Operating System	Linux	
Security Management	Administrator Password	
Video and Preview	Video Input	External Camera, Above 70 degree View Angle
	OSD	Time/ Date/ Device ID/ GPS
	Video Compression	H.264 Compression Coding
	Dual-Stream	Supported
	Resolution	D1/ HD1/ CIF Selectable
Audio	Audio Input	External Microphone
	Audio Compression	G.726 coding
Recording	Storage Medium	Micro-SD card(1G ~ 128G)
	File Format/ System	ASF/FAT32
	Record Mode	Auto Recording after Startup
	Video Searching	Search by Date/ Time
	Playback	Local Playback; Support 2/ 4/ 8/ 16 Times Fast forward/ Backward
TFT Display	Size	2.4 inch LCD
	Resolution	480*234
Wireless Transmission	3G Module Built-in (4G Optional)	
Wi-Fi	built-in WIFI module	

GPS	built-in GPS Module	
System Upgrading	Upgrading from TF Card	
Power Supply	Battery Capacity	Li-ion Battery, 2100mAh, 7.4V
	Charging Time	Less than 3 hours
	Working Hour	Above 4 hours
Operating Environment	Temperature	-20℃~+50℃
	Humidity	20% to 90%
Dimensions	65(W) x130(H) x30(D) mm	
Three Proofings	Grade: IP54	
Weight	Net: 475 g, (1.05LB)	

Product Showcase

Client Software

Mobile monitoring and management platform
亚洲
欧洲
中国
太平洋
非洲
印度洋
大洋洲

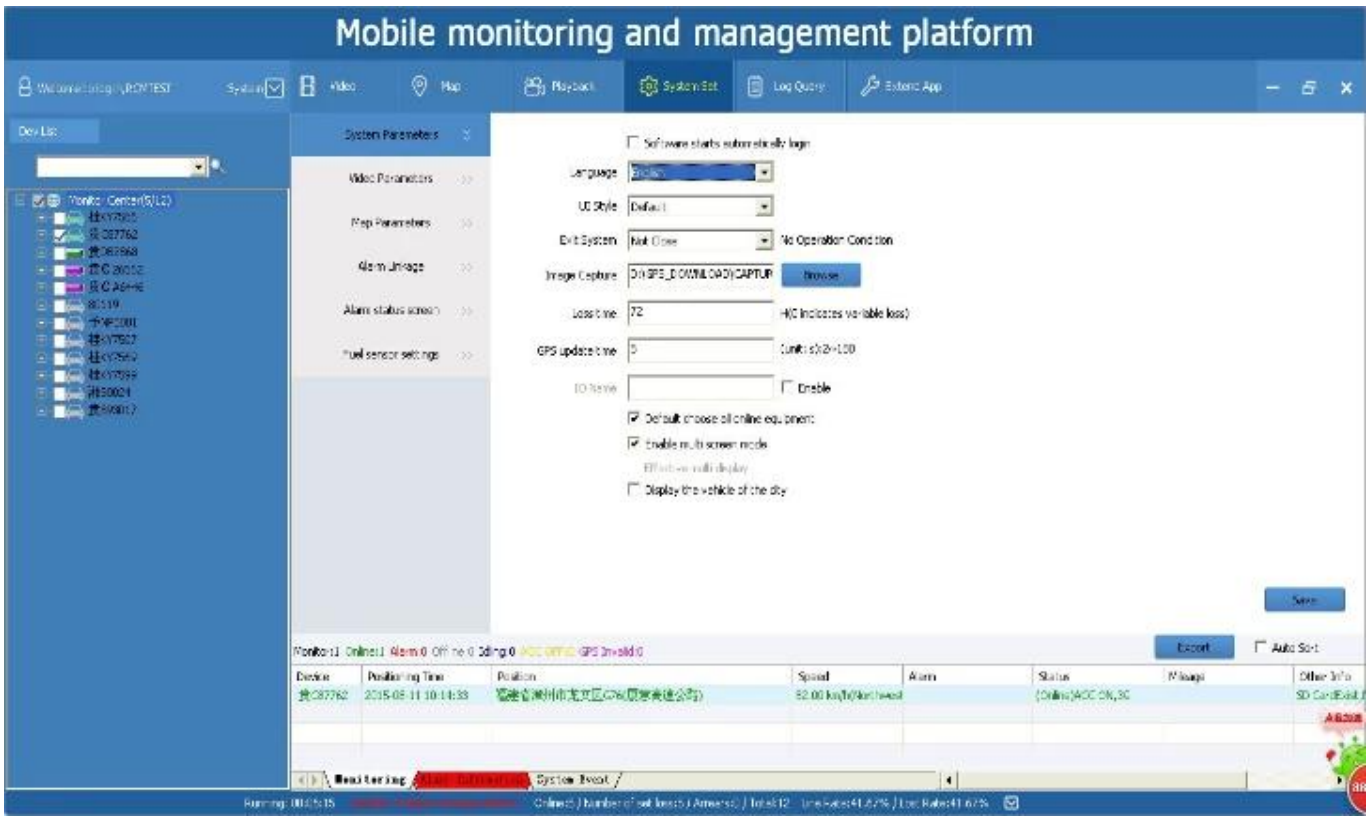
Mobile monitoring and management platform

Applications

Welcome to contact RICHMOR for more details!

Skype:rcmcctvsales5

WhatsApp:+86-18126263838