

**4-полосный мобильный dvr, видеовыход VGA,
вход HD 1080P, продажа 2017, серия RCM-
MDR7204**

校车监控解决方案
SCHOOL BUS SOLUTION





功能特点 Features



实时监控, GPS定位
Real-time monitoring,
GPS positioning

身份验证, 人数统计
Two-factor authentication



语音功能 Voice features



行车记录, 驾驶行为管理
Driving behavior management



短信提醒
Assured SMS alerts

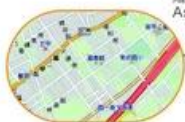

偏航报警
Yaw alarm



校车
卫士

采用高压压缩比, 图像清晰的H.264编码格式, 支持开机录像、定时录像及报警录像, 支持ACC熄火延时录像。内置GPS全球定位系统, 可通过3G网络远程查看实时视频, 车辆位置, 回放历史录像。支持手机远程监控。
Adopting H.264 Video compression with high resolution, ACC on/off, Timer Recording, ACC Delay Recording Mode supported, Built-in GPS Tracking system, Real time video stream, Vehicle Position, Video Replay can be viewed through 3G Network, Support Mobile Phone remote Monitor.

可连接刷卡器验证身份, 统计数据, 避免人工统计时出现失误。提供每个停靠站点实时的上下学生人数, 避免漏接学生, 以及把学生遗留在车内, 造成事故。
Combine with Card Equipment for authenticate information and counting, avoid artificial statistical mistake, offer the students get on/off real time number at each station, avoid the accident caused by missing students or leaving students in the carriage.

可进行语音电话, 网络对讲, 声音广播。实现管理中心和车辆即时通讯。
Support VOIP, 3G Intercom, Broadcast realize Center office communicate with Driver in real time.

对司机的不良行为进行监管, 比如经常超速、急加速、急减速、急刹车等容易对车内学生造成危险的行为; 并对其进行评估, 预防安全隐患发生。
Supervise driver's bad behavior, such as: over-speed, acceleration, decelerateurgently, brakes etc dangerous behavior for students, Driver's Performance evidence.

车载智能系统会根据需要向家长发送孩子上下车短信, 包括什么时间、在哪里上车及下车, 让家长及时、快捷的了解学生安全状况, 有利学生接送时间的精确控制。
Intelligent vehicle system, students get on/off bus information sent to parents by SMS including When and where on/off, convenient for parents to know students status and easily for picking up students.

预先设定校车的固定行驶路线, 当校车未按照预定的驾驶路线行驶时, 中心上会自动发出语音报警, 中心可与车载终端通过语音对讲进行通讯。
Geo Fence Alarm, preset driving route, when out off the line it will sound alarm automatically at center office, center can talk with the driver for the information.

Характеристики продукта:

проект	параметр
операционная система	Linux
язык	Английский / китайский / обычный
Сжатие видео	Сжатие H.264
OSD	Наложение даты и времени, идентификационного номера транспортного средства и другой информации
графический интерфейс пользователя	графический интерфейс пользователя Задайте параметры системы с помощью пульта дистанционного управления

Видеозапись	Видеовход	4CH 960P / 720P AHD вход, авиационные разъемы, 1.0Vp-p, 75Ω
	Видео выход	1 CVBS, 1.0Vp-p, 75Ω, авиация, поддержка 1CH полноэкранный режим, 4CH экран
	предварительный просмотр	Поддерживает предварительный просмотр 1 канала и 4 канала. Поддержка ручного / аварийного запуска полноэкранного просмотра
	разрешение	720P / D1 / HD1 / CIF, MAX: 4 720P и 4 D1
	Качество изображения	Уровень 1-4, уровень 1 - самый высокий уровень.
	Видеостандарт	PAL: 100f / s, линия CCIR625, 50 полей; NTSC: 120f / s, линия CCIR525, 60 полей; CIF: 256 Кбит / с ~ 1,5 Мбит / с, 8-уровневое качество видео дополнительно; HD1: 600 Кбит / с ~ 2,5 Мбит / с, 8-уровневое качество видео дополнительно; D1: 800 Кбит / с ~ 3 Мбит / с, 8-уровневое качество видео дополнительно; 720P: 4Mbps-6Mbps, многоуровневое качество видео
	Режим записи	После включения настройки по умолчанию для автоматической записи. Поддержка записи по таймеру, запись триггера тревоги и ручная запись.
аудио	Аудио ввод	Входной разъем 4CH
	Аудио выход	2CH, передняя панель подключается к наушникам, задняя панель подключается к BNC
	компрессия	Сжатие G.726, скорость 8 КБ / с
Тревожный вход		7CH, вход 1CH AD, вход импульсной скорости, сигнализация
Выход сигнализации		2 выхода тревоги, поддержка датчика световой / звуковой сигнализации, масло / питание выключено
интерфейс		3CH RS232, POS / датчик подачи топлива / светодиодная реклама
		1CH 485, подключите камеру PTZ
Беспроводная передача		Поддержка встроенной 3G-передачи, WCDMA, CDMA2000, GPRS, EDGE; Встроенный модуль 4G дополнительно, TDD-LTE, FDD-LTE
Местоположение GPS		Поддержка встроенного модуля GPS / BD
место хранения	жесткий диск	Максимальный 2,5-дюймовый жесткий диск
	SD Card	Максимально 128 ГБ SD-карт, сохраняющих данные
	обновленный	Поддержка обновления USB, обновление SD-карты, удаленное обновление OTA
	формат файла	H.264
	Файловая система	Специальная файловая система FAT32
	USB	USB-интерфейс на передней панели резервного копирования данных U-диск, жесткий диск
Запись повтора	Поиск видео	Поиск по времени записи / записи и т. Д.
	воспроизведение	Макс также поддерживает 4CH Replay / Stop / Fast / Slow Поддержка воспроизведения x 2, x 4, x 8, x 16 вперед и назад.
безопасности		Пользователь / Администратор 2 разных пароля

Дополнительные возможности	Голосовые звонки	Поддержка голосовых вызовов
	Передача голоса TTS	Поддержка воспроизведения голоса TTS.
	Последовательное расширение	Поддержка светодиодного рекламного экрана, датчика уровня масла, POS, вещание на автобусной станции, OBD автомобиля и другое внешнее оборудование
Напряжение & Мощность	Управление энергией	Широкое напряжение. Время поддержки / отсрочка поддержки
	Входное напряжение	DC: + 6V - + 36V
	Выходное напряжение	+ 12 В ~ 1,5 А, + 5 В ~ 1,5 А
рабочая обстановка	мощность	Рабочие & л; 5W
	температура	-20 °C - +70 °C
Другие	влажность	20% - 80%
	размер	200 (D) * 187 (W) * 62 (H) мм
	вес	1,90 кг

Продукты:





AV Input & Output Cables



Power Cable



IO Cables



Remote Control



3G Antenna



WiFi Antenna



CD (Manual & Software Inside)



7000 HDD Mobile DVR

Product Introduction

Device Series



Product Advantage

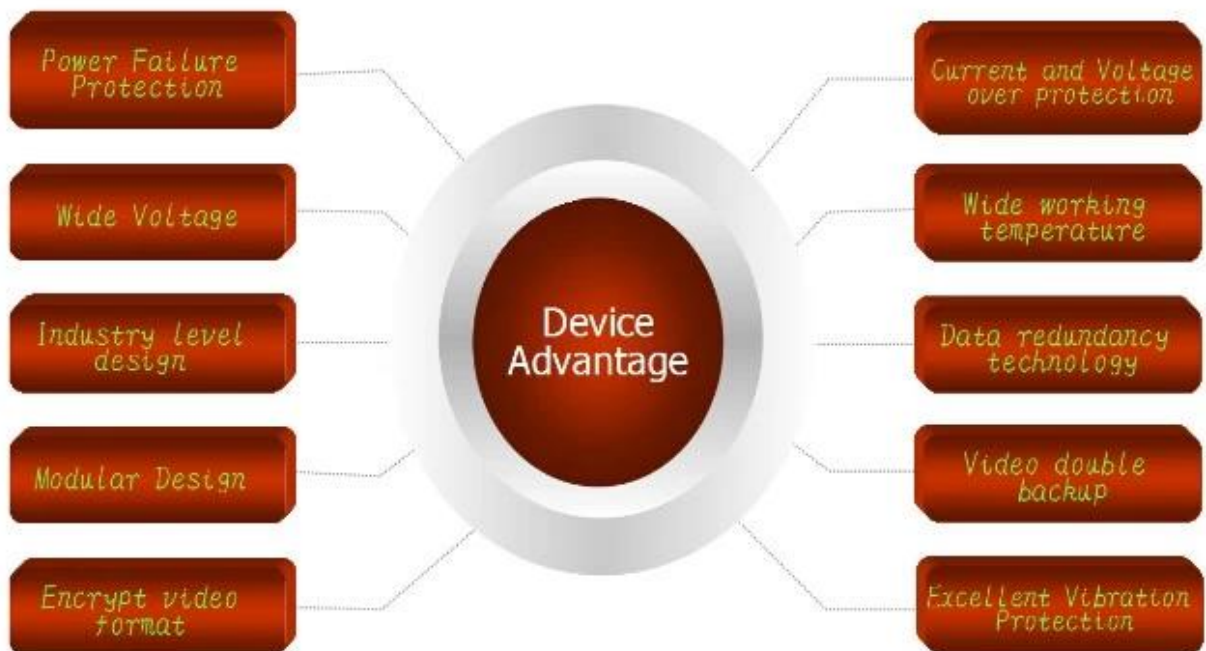

Графический интерфейс пользователя клиента

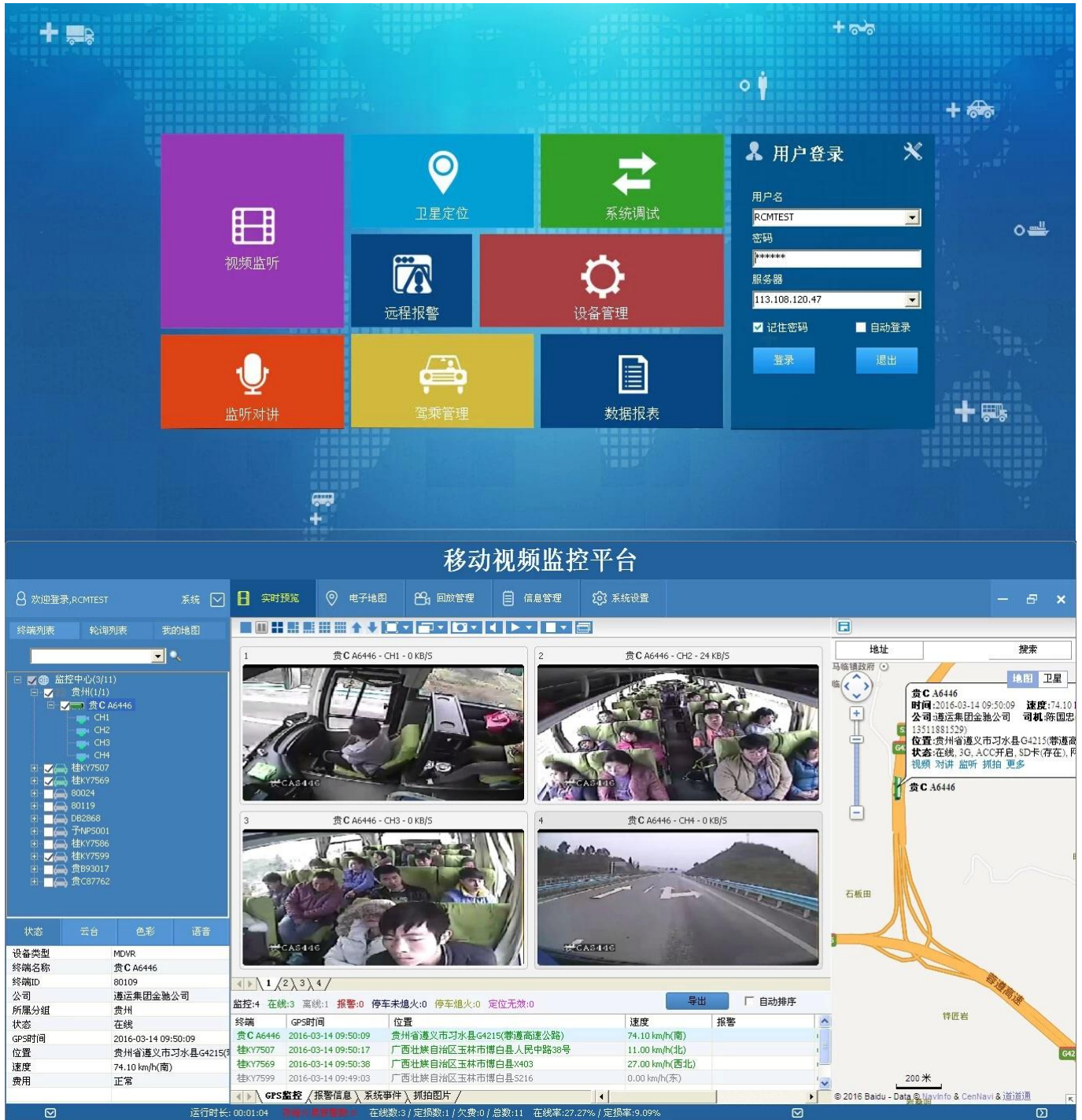

Наш mdvr поддерживает мониторинг ПК, мобильных телефонов и других мобильных клиентов,

İstemci İndirme



Windows

İndir



Version: 7.4.0.15
Güncelle: 20151123



İndir



Version: 7.0.3
Güncelle: 20150523

- Çince
- İngilizce
- Geleneksel
- Türkiye
- Taylandlı
- Portugues
- Arapça
- İspanya
- Bulgar
- Russian

Uygun Program İndir



Application

FUNCTIONS

- Video & Audio real-time monitoring
- Online Vehicle Status
- Satellite Map
- GPS
- Video Storage
- Tracking Display
- Intercom
- Fuel Sensor
- G-Sensor
- Temperature-Sensor

Richmor

OEM & ODM Service

Brasil World Cup Supplier
www.rcmctv.com



Truck
Coach



School Bus
Bus



Police Car
Taxi



Support
All Vehicles

сертификат

VERIFICATION OF CONFORMITY

Verification of Conformity
Reference No. LC010402870

Responsible Party: Shenzhen Reaktor Technology Development Co., LTD.
Address: 27 No.44 West Longquan Road, Longhua New District, Shenzhen, China
Product: Camera
Model No.: RCM-IPC2A, RCM-IPC2L, RCM-LP20A, RCM-IPC1A, RCM-IPC1L, RCM-IPC1S, RCM-IPC1M, RCM-IPC1E, RCM-IPC1D, RCM-IPC1C, RCM-IPC1B, RCM-IPC1A, RCM-IPC1L, RCM-IPC1S, RCM-IPC1M, RCM-IPC1E, RCM-IPC1D, RCM-IPC1C, RCM-IPC1B
Trade Mark: Reaktor
Standard: FCC CFR 47 PART 15 Subpart B, 2011, ANSI C63.4-2008

Important note:
This device is in compliance with Part 15 of the FCC Rules and Regulations for radio frequency devices. Operation of the product is subject to the following two conditions: (1) this device may not cause harmful interference, and (2) this device must accept any interference received, including interference that may cause undesired operation. The method of testing was in accordance with the applicable FCC Rules and Regulations. The method of testing was in accordance with the most accurate measurement applicable, and that all necessary steps have been followed to ensure that all production units of the same equipment will continue to comply with the Federal Communications Commission's requirements.

Shenzhen LCC Compliance Testing Laboratory Ltd.
27, Jingqian Industrial Park, Tengda Road, Bao'an District, Shenzhen, Guangdong, China
Tel: 867576-6291120
Fax: 867576-6291122
Http://www.lcc-test.com Email: admin@lcc-test.com

Manager
April 16, 2013

VERIFICATION OF CONFORMITY

Verification of Conformity
Reference No. LC010402870

Responsible Party: Shenzhen Reaktor Technology Development Co., LTD.
Address: 27 No.44 West Longquan Road, Longhua New District, Shenzhen, China
Product: Media DVR
Model No.: RCM-MD30A, RCM-MD30L, RCM-MD30S, RCM-MD30M, RCM-MD30E, RCM-MD30D, RCM-MD30C, RCM-MD30B
Trade Mark: Reaktor
Standard: FCC CFR 47 PART 15 Subpart B, 2011, ANSI C63.4-2008

Important note:
This device is in compliance with Part 15 of the FCC Rules and Regulations for radio frequency devices. Operation of the product is subject to the following two conditions: (1) this device may not cause harmful interference, and (2) this device must accept any interference received, including interference that may cause undesired operation. The method of testing was in accordance with the applicable FCC Rules and Regulations. The method of testing was in accordance with the most accurate measurement applicable, and that all necessary steps have been followed to ensure that all production units of the same equipment will continue to comply with the Federal Communications Commission's requirements.

Shenzhen LCC Compliance Testing Laboratory Ltd.
27, Jingqian Industrial Park, Tengda Road, Bao'an District, Shenzhen, Guangdong, China
Tel: 867576-6291120
Fax: 867576-6291122
Http://www.lcc-test.com Email: admin@lcc-test.com

Manager
April 16, 2013

CERTIFICATE OF CONFORMITY
Reference No. LC010402870

Applicant: Shenzhen Reaktor Technology Development Co., LTD.
Address: 27 No.44 West Longquan Road, Longhua New District, Shenzhen, China
Product: Media DVR
Model No.: RCM-MD30A, RCM-MD30L, RCM-MD30S, RCM-MD30M, RCM-MD30E, RCM-MD30D, RCM-MD30C, RCM-MD30B
Trade Mark: Reaktor

The submitted products have been tested in accordance with the latest standards and found in compliance with the following European Directives:
The EMC Directive 2004/108/EC
EN 55022, EN 55024, EN 55024-2

The tests were performed in normal operation mode. The test results apply only to the particular sample tested and to the specific tests carried out. This certificate applies specifically to the sample investigated and is not a reference number only.
The CE Marking as shown below can be affixed on the product after preparation of necessary technical documentation.
Other relevant Directives have to be obtained.

Shenzhen LCC Compliance Testing Laboratory Ltd.
27, Jingqian Industrial Park, Tengda Road, Bao'an District, Shenzhen, Guangdong, China
Tel: 867576-6291120
Fax: 867576-6291122
Http://www.lcc-test.com Email: admin@lcc-test.com

Manager
April 16, 2013

CERTIFICATE OF CONFORMITY

CERTIFICATE of Conformity
Reference No. LC010402870

Applicant: Shenzhen Reaktor Technology Development Co., LTD.
Address: 27 No.44 West Longquan Road, Longhua New District, Shenzhen, China
Product: Camera
Model No.: RCM-IPC2A, RCM-IPC2L, RCM-LP20A, RCM-IPC1A, RCM-IPC1L, RCM-IPC1S, RCM-IPC1M, RCM-IPC1E, RCM-IPC1D, RCM-IPC1C, RCM-IPC1B, RCM-IPC1A, RCM-IPC1L, RCM-IPC1S, RCM-IPC1M, RCM-IPC1E, RCM-IPC1D, RCM-IPC1C, RCM-IPC1B
Trade Mark: Reaktor

The submitted products have been tested in accordance with the latest standards and found in compliance with the following European Directives:
The EMC Directive 2004/108/EC
EN 55022, EN 55024, EN 55024-2

The tests were performed in normal operation mode. The test results apply only to the particular sample tested and to the specific tests carried out. This certificate applies specifically to the sample investigated and is not a reference number only.
The CE Marking as shown below can be affixed on the product after preparation of necessary technical documentation.
Other relevant Directives have to be obtained.

Shenzhen LCC Compliance Testing Laboratory Ltd.
27, Jingqian Industrial Park, Tengda Road, Bao'an District, Shenzhen, Guangdong, China
Tel: 867576-6291120
Fax: 867576-6291122
Http://www.lcc-test.com Email: admin@lcc-test.com

Manager
April 16, 2013

CERTIFICATE OF CONFORMITY

CERTIFICATE of Conformity
2011/65/EU Restriction of Hazardous Substances
Reference No. LC010402870

When tested as specified, the submitted sample complies with the requirements of Commission Decision of 27 July 2011 amending Directive 2002/95/EC.

Applicant: Shenzhen Reaktor Technology Development Co., LTD.
Address: 27 No.44 West Longquan Road, Longhua New District, Shenzhen, China
Trade Mark: Reaktor
Product: Camera
Model No.: RCM-IPC2A, RCM-IPC2L, RCM-LP20A, RCM-IPC1A, RCM-IPC1L, RCM-IPC1S, RCM-IPC1M, RCM-IPC1E, RCM-IPC1D, RCM-IPC1C, RCM-IPC1B, RCM-IPC1A, RCM-IPC1L, RCM-IPC1S, RCM-IPC1M, RCM-IPC1E, RCM-IPC1D, RCM-IPC1C, RCM-IPC1B

The test results in accord with the Company's subject to the Federal Conditions of Service printed on the Test Report as shown in the limitations of liability, indemnification and professional services without warranty. The results shown in this test report refer only to the samples tested unless otherwise stated. This Test Report cannot be reproduced without the written permission of the Company.
Other relevant Directives have to be obtained.

Shenzhen LCC Compliance Testing Laboratory Ltd.
27, Jingqian Industrial Park, Tengda Road, Bao'an District, Shenzhen, Guangdong, China
Tel: 867576-6291120
Fax: 867576-6291122
Http://www.lcc-test.com Email: admin@lcc-test.com

Manager
April 16, 2013

CERTIFICATE OF CONFORMITY

CERTIFICATE of Conformity
2011/65/EU Restriction of Hazardous Substances
Reference No. LC010402870

When tested as specified, the submitted sample complies with the requirements of Commission Decision of 27 July 2011 amending Directive 2002/95/EC.

Applicant: Shenzhen Reaktor Technology Development Co., LTD.
Address: 27 No.44 West Longquan Road, Longhua New District, Shenzhen, China
Trade Mark: Reaktor
Product: Media DVR
Model No.: RCM-MD30A, RCM-MD30L, RCM-MD30S, RCM-MD30M, RCM-MD30E, RCM-MD30D, RCM-MD30C, RCM-MD30B

The test report is issued by the Company subject to the General Conditions of Service printed on the Test Report as shown in the limitations of liability, indemnification and professional services without warranty. The results shown in this test report refer only to the samples tested unless otherwise stated. This Test Report cannot be reproduced without the written permission of the Company.
Other relevant Directives have to be obtained.

Shenzhen LCC Compliance Testing Laboratory Ltd.
27, Jingqian Industrial Park, Tengda Road, Bao'an District, Shenzhen, Guangdong, China
Tel: 867576-6291120
Fax: 867576-6291122
Http://www.lcc-test.com Email: admin@lcc-test.com

Manager
April 16, 2013

Компания и завод



Richmor

OEM & ODM Service

Brasil World Cup Supplier



ВЫСТАВКА:

Richmor

CPSE2012 in Shenzhen



CPSE2013

10.29-10.31

4 Booth we have

Welcome you !!!



CPSE2012-- Guangdong TV Report-Shenzhen Richmor

