

H.264 cartão SD dupla 3G DVR móvel com GPS WIFI G-sensor para carro DVR móvel

Modelo: RCM-MDR301WDG

Característica principal:

- 1 4 cartão SD canal DVR móvel
- 2 Suporte 3G, GPS, Wi-Fi, G-sensor, função UPS
- 3 Suporte Controlo remoto PTZ
- 4 Suporte vigilância em tempo real
5. suporta SD substituídos por dia
- 6 Suporta backup e atualizar com cartão SD
- 7 Auto recorvery após falha eléctrica
- 8 estrutura de liga de alumínio estável com amortecedor

Fotos:





Especificação:

Itens	Os parâmetros do dispositivo	Índice de desempenho
Nome	Nome do produto	4 Canal DVR móvel (SD Storage)
Sistema	Operação do Sistema	Linux
	Interface de Operação	Interfaces gráficas, Chinês / Inglês opcional
	Sistema de Arquivos	Formato proprietário
	Privilégios de Sistema	Usuário Senha
Vídeo	Entrada de vídeo	4 canais de entrada SDI Independent: 1,0 Vp-p, 75Ω.Both B & W e Color Câmeras
	Vídeo Saída	1 canal de saída PAL / NTSC, 1,0 Vp-p, 75Ω, Sinal de Vídeo Composto
	Exibição de vídeo	Mostrar 1 ou 4 Tela
	Video Standard	PAL: 25frames / s; NTSC: 30frames / Sec
	Recursos do sistema	PAL: 100 Frames; NTSC: 120 Frames

Áudio	Entrada de Áudio	Quatro canais de entrada Independent & nbsp; 500Ω
	Saída de Áudio	Um canal (4 canais podem ser livremente converter)
	Saída Basic & nbsp; Nível	1.0-2.2V
	Distorção mais ruído	≤-30dB
	Modo de Gravação	A sincronização de imagem e som
	Compressão de áudio	ADPCM
Alarme	Alarme em	4 canais de entrada independentes. Disparo de Alta Tensão
	Saída de alarme	2 canais de saída independentes
	Mover Detectar	disponível
Rede Interface	Linha de fio de Acesso	Pode Expandir Uma porta Ethernet RJ45
	Wi-fi	Pode expandir um Wifi Módulo Dentro
	3G	Pode expandir um WCDMA ou CDMA2000 Módulo Dentro
GPS interface	GPS	Pode Expandir Módulo GPS dentro
Estender interface	Intercom	Pode Expandir Intercom módulo dentro
	G-Sensor	Pode Expandir G-Sensor Module Dentro
Outros	Consumo de energia	DC8-36V & nbsp; 5% & nbsp; & nbsp; ≤10W
	Temperatura de trabalho	-20 °C ~ + 85 °C & nbsp; ≤80%
	Relógio	Relógio embutido, Calendar
Embalagem	Tamanho do produto	138 (L) * 112 (W) * 36 (H) mm
	Peso líquido do produto	360g

Nossa aplicação de software CMS:

**Vehicle with device for test in AC Coach
Lahore to Sadiq Abad near motorway @ 86Km/h**

The screenshot displays the CMS software interface. At the top, a blue banner contains the text: "Vehicle with device for test in AC Coach Lahore to Sadiq Abad near motorway @ 86Km/h". Below this is a navigation bar with buttons for "Map", "Video", "Track", "Record", and "Other". The main area features a Google Map of Lahore, Pakistan, with a red location pin on Katar Bund Road. A pop-up window provides details for device ALI01: Time: 2013-11-02 21:59:50, Speed: 86.00 km/h(South), Position: Katar Bund Road, Lahore, Pakistan, Alarm: Status: ACC ON, SD Card Exist, 3G Signal Normal, Video Intercom Monitor Snapshot More. To the right of the map are three video camera feeds showing the interior of the vehicle. At the bottom, a status bar shows "Monitor:1 Online:1 Alarm:0 Offline:0 Idling:0" and a table with columns for Device, Positioning Time, Position, Speed, and Alarm.

Device	Positioning Time	Position	Speed	Alarm
ALI01	2013-11-02 21:59:50	Katar Bund Road, Lahore, Pakistan	86.00 km/h(South)	

Para PC com Windows Vigilância em tempo real

Para IOS & Fiscalização do telefone Android OS mobile



Nosso projeto DVR móvel para veículos

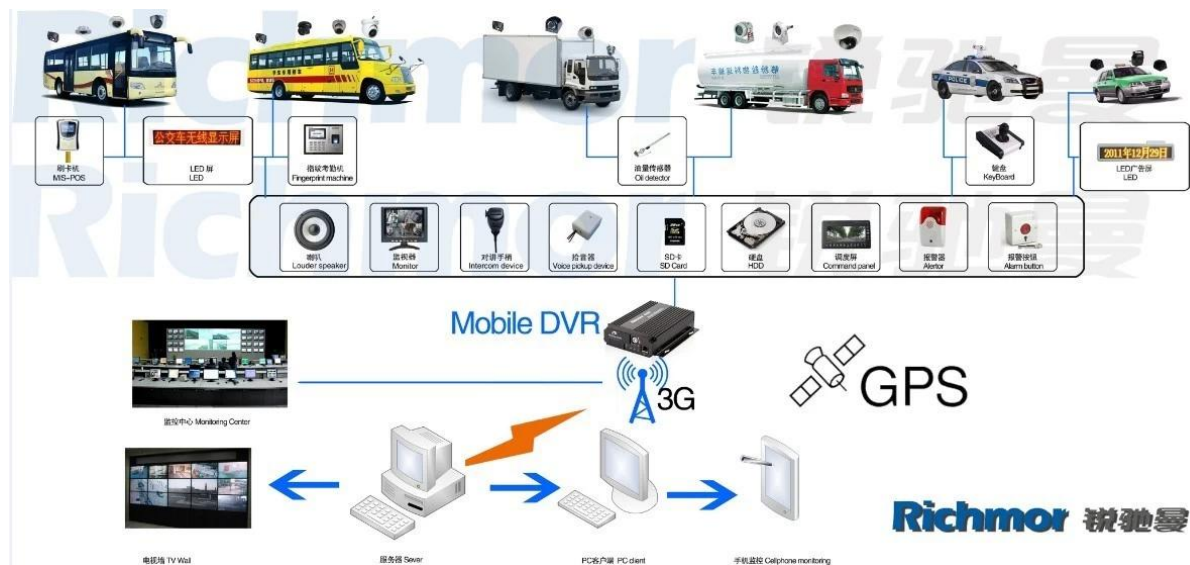

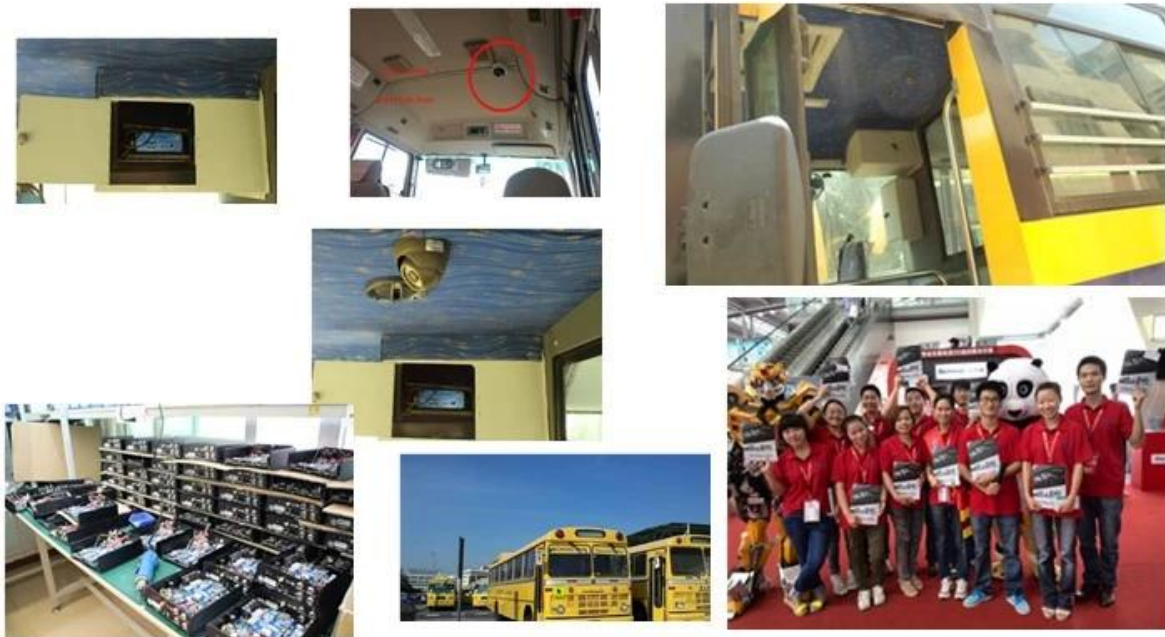

Certificação:

VERIFICATION OF CONFORMITY

Verification of Conformity
Reference No.: L231204000179

Responsible Party: Shenzhen Rixinuo Technology Development Co., Ltd.
Address: 3F No. 24 West Longquan Road, Longhua New District, Shenzhen, China
Product: Tablet
Model No.: R10M-P120H, R10M-P120L, R10M-LP120H, R10M-LP120L, R10M-M120H, R10M-M120L, R10M-S120H, R10M-S120L, R10M-A120H, R10M-A120L, R10M-B120H, R10M-B120L, R10M-C120H, R10M-C120L
Trade Mark: Rixinuo
Standard: FCC CFR 47 PART 15 Subpart B, 2011, ANSI C63.4-2008

Important note:
This device is in compliance with Part 15 of the FCC Rules and Regulations for radio frequency devices. Operation of this product is subject to the following two conditions:
(1) This device may not cause harmful interference, and (2) this device must accept any interference received, including interference that may cause undesired operation.
This device is subject to the applicable FCC Rules and Regulations. The method of testing used is appropriate to the most accurate measurement standards possible, and that all necessary steps have been authorized to assure that all production units of the same equipment will continue to comply with the Federal Communications Commission's requirements.

Shenzhen LCC Compliance Testing Laboratory Ltd.
1F, Jingnong Industrial Park, Tengda Road, Bao'an Dist., Bao'an District, Shenzhen, Guangdong, China
Tel: 86(755) 82911232 Fax: 86(755) 82911232
http://www.lcc.com.cn Email: address@lcc.com.cn

April 16, 2013

VERIFICATION OF CONFORMITY

Verification of Conformity
Reference No.: L231204000179

Responsible Party: Shenzhen Rixinuo Technology Development Co., Ltd.
Address: 3F No. 24 West Longquan Road, Longhua New District, Shenzhen, China
Product: Mobile DVR
Model No.: R10M-M120H, R10M-M120L, R10M-LP120H, R10M-LP120L, R10M-M120H, R10M-M120L, R10M-S120H, R10M-S120L, R10M-A120H, R10M-A120L, R10M-B120H, R10M-B120L, R10M-C120H, R10M-C120L
Trade Mark: Rixinuo
Standard: FCC CFR 47 PART 15 Subpart B, 2011, ANSI C63.4-2008

Important note:
This device is in compliance with Part 15 of the FCC Rules and Regulations for radio frequency devices. Operation of this product is subject to the following two conditions:
(1) This device may not cause harmful interference, and (2) this device must accept any interference received, including interference that may cause undesired operation.
This device is subject to the applicable FCC Rules and Regulations. The method of testing used is appropriate to the most accurate measurement standards possible, and that all necessary steps have been authorized to assure that all production units of the same equipment will continue to comply with the Federal Communications Commission's requirements.

Shenzhen LCC Compliance Testing Laboratory Ltd.
1F, Jingnong Industrial Park, Tengda Road, Bao'an Dist., Bao'an District, Shenzhen, Guangdong, China
Tel: 86(755) 82911232 Fax: 86(755) 82911232
http://www.lcc.com.cn Email: address@lcc.com.cn

April 16, 2013

CERTIFICATE OF CONFORMITY

CERTIFICATE of Conformity
Reference No.: L231204000179

Applicant: Shenzhen Rixinuo Technology Development Co., Ltd.
Address: 3F No. 24 West Longquan Road, Longhua New District, Shenzhen, China
Product: Mobile DVR
Model: R10M-M120H, R10M-M120L, R10M-LP120H, R10M-LP120L, R10M-M120H, R10M-M120L, R10M-S120H, R10M-S120L, R10M-A120H, R10M-A120L, R10M-B120H, R10M-B120L, R10M-C120H, R10M-C120L
Trade Mark: Rixinuo

The submitted products have been tested in our lab under the conditions and found in compliance with the following European Directives:
The EMC Directive 2004/104/EC
EN 55032: 2005, EN 55034: 2005

This test report is issued in compliance with the conditions of service stated without reservation. The results shown in this test report refer only to the applicant's tested sample and are not intended to be used for any other purpose without the written permission of the Company.

The CE marking as shown below can be affixed on the product after completion of necessary technical documentation.
Other relevant directives have to be observed.

Shenzhen LCC Compliance Testing Laboratory Ltd.
1F, Jingnong Industrial Park, Tengda Road, Bao'an Dist., Bao'an District, Shenzhen, Guangdong, China
Tel: 86(755) 82911232 Fax: 86(755) 82911232
http://www.lcc.com.cn Email: address@lcc.com.cn

April 16, 2013

CERTIFICATE OF CONFORMITY

CERTIFICATE of Conformity
Reference No.: L231204000179

Applicant: Shenzhen Rixinuo Technology Development Co., Ltd.
Address: 3F No. 24 West Longquan Road, Longhua New District, Shenzhen, China
Product: Tablet
Model: R10M-P120H, R10M-P120L, R10M-LP120H, R10M-LP120L, R10M-M120H, R10M-M120L, R10M-S120H, R10M-S120L, R10M-A120H, R10M-A120L, R10M-B120H, R10M-B120L, R10M-C120H, R10M-C120L
Trade Mark: Rixinuo

The submitted products have been tested in our lab under the conditions and found in compliance with the following European Directives:
The EMC Directive 2004/104/EC
EN 55032: 2005, EN 55034: 2005

This test report is issued in compliance with the conditions of service stated without reservation. The results shown in this test report refer only to the applicant's tested sample and are not intended to be used for any other purpose without the written permission of the Company.

The CE marking as shown below can be affixed on the product after completion of necessary technical documentation.
Other relevant directives have to be observed.

Shenzhen LCC Compliance Testing Laboratory Ltd.
1F, Jingnong Industrial Park, Tengda Road, Bao'an Dist., Bao'an District, Shenzhen, Guangdong, China
Tel: 86(755) 82911232 Fax: 86(755) 82911232
http://www.lcc.com.cn Email: address@lcc.com.cn

April 16, 2013

CERTIFICATE OF CONFORMITY

CERTIFICATE of Conformity
Reference No.: L231204000179

When tested as specified, the submitted sample complies with the requirements of Commission Decision of 27 July 2011 (amending Decision 2010/618/EC).

Applicant: Shenzhen Rixinuo Technology Development Co., Ltd.
Address: 3F No. 24 West Longquan Road, Longhua New District, Shenzhen, China
Trade Mark: Rixinuo
Product: Tablet
Model: R10M-P120H, R10M-P120L, R10M-LP120H, R10M-LP120L, R10M-M120H, R10M-M120L, R10M-S120H, R10M-S120L, R10M-A120H, R10M-A120L, R10M-B120H, R10M-B120L, R10M-C120H, R10M-C120L

This test report is issued in compliance with the conditions of service stated without reservation. The results shown in this test report refer only to the applicant's tested sample and are not intended to be used for any other purpose without the written permission of the Company.

Other relevant directives have to be observed.

Shenzhen LCC Compliance Testing Laboratory Ltd.
1F, Jingnong Industrial Park, Tengda Road, Bao'an Dist., Bao'an District, Shenzhen, Guangdong, China
Tel: 86(755) 82911232 Fax: 86(755) 82911232
http://www.lcc.com.cn Email: address@lcc.com.cn

April 16, 2013

CERTIFICATE OF CONFORMITY

CERTIFICATE of Conformity
Reference No.: L231204000179

When tested as specified, the submitted sample complies with the requirements of Commission Decision of 27 July 2011 (amending Decision 2010/618/EC).

Applicant: Shenzhen Rixinuo Technology Development Co., Ltd.
Address: 3F No. 24 West Longquan Road, Longhua New District, Shenzhen, China
Trade Mark: Rixinuo
Product: Mobile DVR
Model: R10M-M120H, R10M-M120L, R10M-LP120H, R10M-LP120L, R10M-M120H, R10M-M120L, R10M-S120H, R10M-S120L, R10M-A120H, R10M-A120L, R10M-B120H, R10M-B120L, R10M-C120H, R10M-C120L

This test report is issued in compliance with the conditions of service stated without reservation. The results shown in this test report refer only to the applicant's tested sample and are not intended to be used for any other purpose without the written permission of the Company.

Other relevant directives have to be observed.

Shenzhen LCC Compliance Testing Laboratory Ltd.
1F, Jingnong Industrial Park, Tengda Road, Bao'an Dist., Bao'an District, Shenzhen, Guangdong, China
Tel: 86(755) 82911232 Fax: 86(755) 82911232
http://www.lcc.com.cn Email: address@lcc.com.cn

April 16, 2013

Produtos relacionados:



SD Mobile DVR with 3G GPS



HD Mobile DVR with 3G GPS

Cooperação Termos:

Condições de pagamento: T / T, Western Union, MoneyGram, Paypal

Prazo de entrega: Dentro de 5 dias úteis após a confirmar o pagamento.

Garantia: 12 meses

Maneira do transporte: DHL, UPS, FedEx, EMS, TNT, etc

Embalagem maneiras:



Richmor Brand Package



Standard Package

Serviço pós-venda:

- 1 Depois você recebe nossos produtos, nós vamos ajudá-lo a perceber como usá-lo.
2. Oferta você o software se você utilizar o nosso DVR móvel.
3. Doze meses de garantia
- 4 Durante a nossa garantia, se você tiver qualquer problema, nós podemos ajudá-lo a

resolvê-lo.

5 Durante a nossa garantia, você pode voltar para nós repará-lo.

Observação: Todos retornos qualificados / substituição deve ser guiada por nós, ou não vai aceitar o seu retorno sem nos informar com antecedência.

Sobre nós:



Richmor

OEM & ODM Service

Brasil World Cup Supplier



Inner Training after study from Alibaba in July



Technical Training For Fast Response to Customer Richmor 锐驰曼



lecturer for Execution