

Portátil Digital Video Recorder Polícia pessoais

Modelo: RCM-SP5800

Característica principal:

- 1 DVR portátil para Pessoal
- 2 Suporte Wi-Fi, 3G, GPS função
- 3 Suporte vigilância em tempo real
4. suporta SD substituídos por dia
5. Suporta backup e atualizar com cartão SD
6. Auto recorvery após falha eléctrica

Fotos:



Vídeo	Entrada de vídeo	Built-in lente da câmera, ângulo de visibilidade: 70 °, sensor CMOS
	OSD	Tempo & amp; data, ID do dispositivo, GPS, etc
	Compressão	H.264. Hisilicon alta processador de desempenho é adotado.
	Resolução de vídeo	VGA por padrão, QVGA opcional
	Taxa de Vídeo Bit QVGA	QVGA: 400Kbps ~ 1.5Mbps, 4 níveis de taxa de bits opcional
	VGA vídeo taxa de bits	VGA: 1000kbps ~ 2Mbps, 4 níveis de taxa de bits opcional
	Função de visualização	Tempo real, gravação de vídeo pré-visualização
	Fluxo dual	Suporte
Áudio	A entrada de áudio	Built-in MIC
	Saída de áudio	Alto-falante embutido, & gt; 1W
	Compressão	G.726
Gravação	Mídia de armazenamento	Cartão Micro-SD, suporte 1G ~ 32G
	Formato de arquivo / sistema	Formato de arquivo de registro ASF, Sistema de arquivos FAT32
	Modo de gravação	Gravação de inicialização padrão, o suporte de gravação manual
	Busca de gravação	Arquivos de vídeo de gravação de Pesquisa por hora, tipo, etc
	Reprodução de gravação	Apoio ao avanço rápido, rápido para trás, play, pause, suporte 2, 4, 8, 16 vezes a velocidade de avanço rápido ou rápido para trás, suporta a reprodução de arquivo por vez
USB Interface	Anfitrião Acesso	Pode Expandir One For Disk USB Backup
Interface de rede	A transmissão sem fio	Built-in 3G sem fio módulo de transmissão, WCDMA, CDMA2000, sistema TD-SCDMA opcional; Compatível com o GPRS, EDGE;
Estender interface	Intercom	Pode Expandir Intercom Módulo Dentro
Parâmetros de tela	Tamanho	2,4 polegadas
	Tipo	TFT
	Resolução	480 * 234
Atualização	Atualização do sistema	Apoio às Micro SD-card atualização
Ambiente de trabalho	Temperatura	-20 ° C a + 50 ° C
	Umidade	20% a 80%
Dimensão	Dispositivo principal	50 (W) x90 (H) x28 (D) mm
	Dispositivo auxiliar	70 (W) x110 (H) x28 (D) mm
Peso	Dispositivo principal	Peso líquido: 95g, Gross peso: 307.5g
	Dispositivo auxiliar	Peso líquido: 238g, Gross peso: 352g

Nossa aplicação de software CMS:

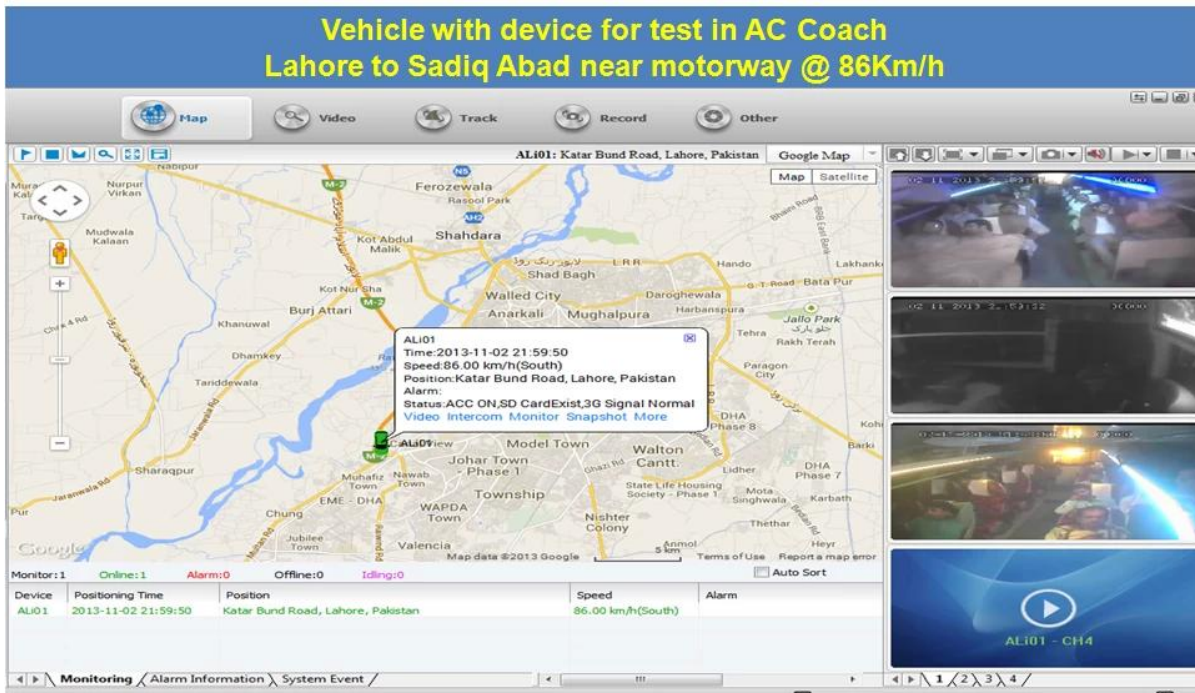

Para PC com Windows Vigilância em tempo real

Para IOS & Fiscalização do telefone Android OS mobile



Nosso projeto DVR móvel para veículos

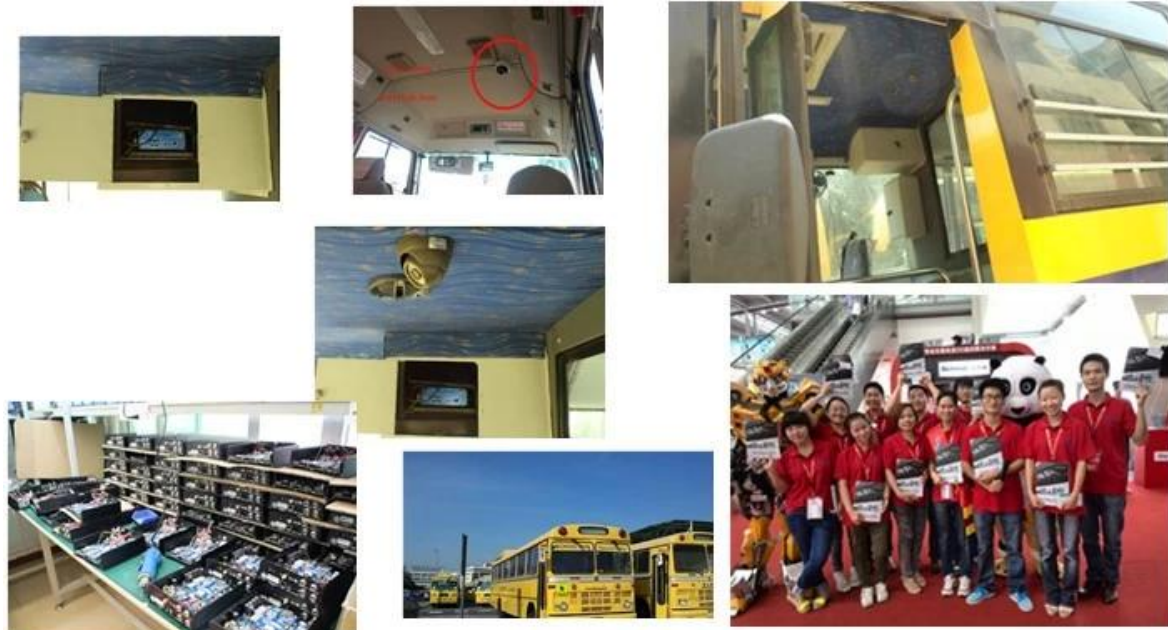
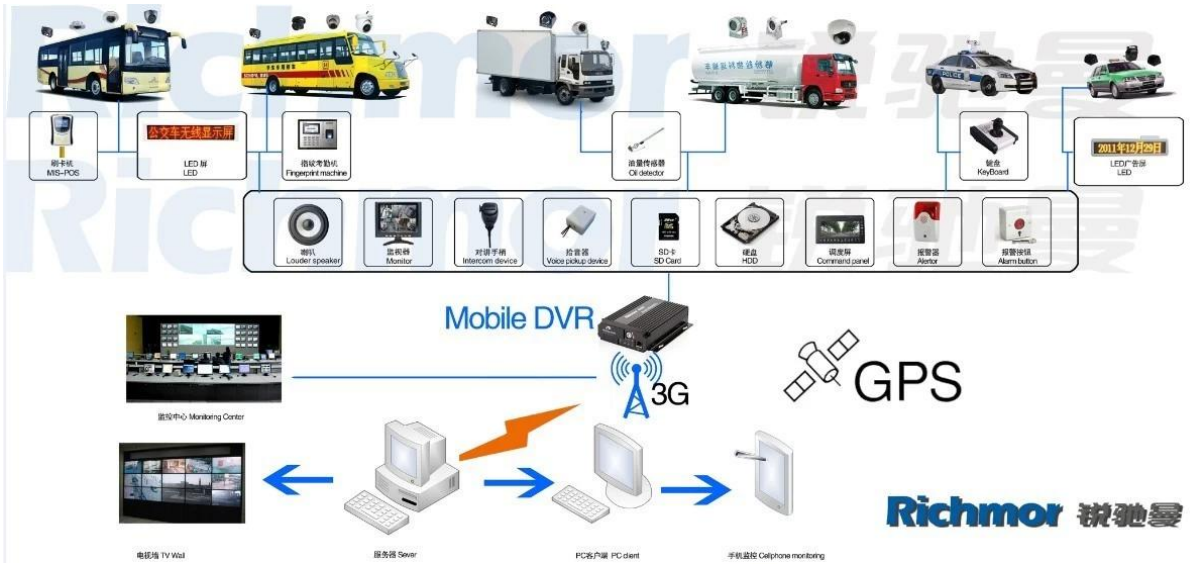

Certificação:

VERIFICATION OF CONFORMITY

Verification of Conformity
Reference No.: LC0130402870

Responsible Party: Shenzhen Reaktor Technology Development Co., LTD.
Address: 27 No.84 West Longgang Road, Longhua New District, Shenzhen, China
Product: Camera
Model No.: RCM-PC20L, RCM-PC20L, RCM-LP20L, RCM-PC20L, RCM-AP20L, RCM-AP20L, RCM-30L, RCM-30L, RCM-40L, RCM-40L, RCM-50L, RCM-50L, RCM-60L, RCM-60L, RCM-70L, RCM-70L, RCM-80L, RCM-80L, RCM-90L, RCM-90L
Trade Mark: Reaktor
Standards: FCC CFR 47 PART 15 Subpart B, 2011, ANSI C63.4-2008

Important note:
This device is in compliance with Part 15 of the FCC Rules and Regulations for radio frequency devices. Operation of the product is subject to the following two conditions:
(1) This device may not cause harmful interference, and (2) this device must accept any interference received, including interference that may cause undesired operation.
The EMC Directive 2014/53/EU
EN 55032, EN 55035, EN 55034-2014
This test was performed in normal operation mode. The test results apply only to the particular sample tested and to the specific test method used. This certificate applies specifically to the sample investigated in our test reference number only.
The CE marking is shown below and is affixed to the product after presentation of necessary technical documentation.
Clear technical drawings have to be obtained.

Shenzhen LCC Compliance Testing Laboratory Ltd.
27, Longgang Industrial Park, Longgang Road, East of Shui, Bao'an District, Shenzhen, Guangdong, China
Tel: 86755-83291122 Fax: 86755-83291122
http://www.lcc-test.com Email: admin@lcc-test.com

Manager
April 16, 2013

VERIFICATION OF CONFORMITY

Verification of Conformity
Reference No.: LC0130402870

Responsible Party: Shenzhen Reaktor Technology Development Co., LTD.
Address: 27 No.84 West Longgang Road, Longhua New District, Shenzhen, China
Product: Mobile DVR
Model No.: RCM-MR20L, RCM-MR20L, RCM-MR20L, RCM-MR20L, RCM-MR20L, RCM-MR20L, RCM-MR20L, RCM-MR20L
Trade Mark: Reaktor
Standards: FCC CFR 47 PART 15 Subpart B, 2011, ANSI C63.4-2008

Important note:
This device is in compliance with Part 15 of the FCC Rules and Regulations for radio frequency devices. Operation of the product is subject to the following two conditions:
(1) This device may not cause harmful interference, and (2) this device must accept any interference received, including interference that may cause undesired operation.
The EMC Directive 2014/53/EU
EN 55032, EN 55035, EN 55034-2014
This test was performed in normal operation mode. The test results apply only to the particular sample tested and to the specific test method used. This certificate applies specifically to the sample investigated in our test reference number only.
The CE marking is shown below and is affixed to the product after presentation of necessary technical documentation.
Clear technical drawings have to be obtained.

Shenzhen LCC Compliance Testing Laboratory Ltd.
27, Longgang Industrial Park, Longgang Road, East of Shui, Bao'an District, Shenzhen, Guangdong, China
Tel: 86755-83291122 Fax: 86755-83291122
http://www.lcc-test.com Email: admin@lcc-test.com

Manager
April 16, 2013

CERTIFICATE OF CONFORMITY
Reference No.: LC0130402870

Applicant: Shenzhen Reaktor Technology Development Co., LTD.
Address: 27 No.84 West Longgang Road, Longhua New District, Shenzhen, China
Product: Mobile DVR
Model No.: RCM-MR20L, RCM-MR20L, RCM-MR20L, RCM-MR20L, RCM-MR20L, RCM-MR20L, RCM-MR20L, RCM-MR20L
Trade Mark: Reaktor

The submitted products have been tested in accordance with the latest standards and found in compliance with the following European Directives:
The EMC Directive 2014/53/EU
EN 55032, EN 55035, EN 55034-2014
This test was performed in normal operation mode. The test results apply only to the particular sample tested and to the specific test method used. This certificate applies specifically to the sample investigated in our test reference number only.
The CE marking is shown below and is affixed to the product after presentation of necessary technical documentation.
Clear technical drawings have to be obtained.

Shenzhen LCC Compliance Testing Laboratory Ltd.
27, Longgang Industrial Park, Longgang Road, East of Shui, Bao'an District, Shenzhen, Guangdong, China
Tel: 86755-83291122 Fax: 86755-83291122
http://www.lcc-test.com Email: admin@lcc-test.com

Manager
April 16, 2013

CERTIFICATE OF CONFORMITY

CERTIFICATE of Conformity
Reference No.: LC0130402870

Applicant: Shenzhen Reaktor Technology Development Co., LTD.
Address: 27 No.84 West Longgang Road, Longhua New District, Shenzhen, China
Product: Camera
Model No.: RCM-PC20L, RCM-PC20L, RCM-LP20L, RCM-PC20L, RCM-AP20L, RCM-AP20L, RCM-30L, RCM-30L, RCM-40L, RCM-40L, RCM-50L, RCM-50L, RCM-60L, RCM-60L, RCM-70L, RCM-70L, RCM-80L, RCM-80L, RCM-90L, RCM-90L
Trade Mark: Reaktor

The submitted products have been tested in accordance with the latest standards and found in compliance with the following European Directives:
The EMC Directive 2014/53/EU
EN 55032, EN 55035, EN 55034-2014
This test was performed in normal operation mode. The test results apply only to the particular sample tested and to the specific test method used. This certificate applies specifically to the sample investigated in our test reference number only.
The CE marking is shown below and is affixed to the product after presentation of necessary technical documentation.
Clear technical drawings have to be obtained.

Shenzhen LCC Compliance Testing Laboratory Ltd.
27, Longgang Industrial Park, Longgang Road, East of Shui, Bao'an District, Shenzhen, Guangdong, China
Tel: 86755-83291122 Fax: 86755-83291122
http://www.lcc-test.com Email: admin@lcc-test.com

Manager
April 16, 2013

CERTIFICATE OF CONFORMITY

CERTIFICATE of Conformity
Reference No.: LC0130402870

Applicant: Shenzhen Reaktor Technology Development Co., LTD.
Address: 27 No.84 West Longgang Road, Longhua New District, Shenzhen, China
Trade Mark: Reaktor
Product: Camera
Model No.: RCM-PC20L, RCM-PC20L, RCM-LP20L, RCM-PC20L, RCM-AP20L, RCM-AP20L, RCM-30L, RCM-30L, RCM-40L, RCM-40L, RCM-50L, RCM-50L, RCM-60L, RCM-60L, RCM-70L, RCM-70L, RCM-80L, RCM-80L, RCM-90L, RCM-90L

The test result is issued by the Company subject to the General Conditions of Service printed on the back of this report. The results shown in this test report refer only to the particular tested sample unless otherwise stated. This Test Report cannot be reproduced in any form without prior written permission of the Company.
Clear technical drawings have to be obtained.

Shenzhen LCC Compliance Testing Laboratory Ltd.
27, Longgang Industrial Park, Longgang Road, East of Shui, Bao'an District, Shenzhen, Guangdong, China
Tel: 86755-83291122 Fax: 86755-83291122
http://www.lcc-test.com Email: admin@lcc-test.com

Manager
April 16, 2013

CERTIFICATE OF CONFORMITY

CERTIFICATE of Conformity
Reference No.: LC0130402870

Applicant: Shenzhen Reaktor Technology Development Co., LTD.
Address: 27 No.84 West Longgang Road, Longhua New District, Shenzhen, China
Trade Mark: Reaktor
Product: Mobile DVR
Model No.: RCM-MR20L, RCM-MR20L, RCM-MR20L, RCM-MR20L, RCM-MR20L, RCM-MR20L, RCM-MR20L, RCM-MR20L

The test report is issued by the Company subject to the General Conditions of Service printed on the back of this report. The results shown in this test report refer only to the particular tested sample unless otherwise stated. This Test Report cannot be reproduced in any form without prior written permission of the Company.
Clear technical drawings have to be obtained.

Shenzhen LCC Compliance Testing Laboratory Ltd.
27, Longgang Industrial Park, Longgang Road, East of Shui, Bao'an District, Shenzhen, Guangdong, China
Tel: 86755-83291122 Fax: 86755-83291122
http://www.lcc-test.com Email: admin@lcc-test.com

Manager
April 16, 2013

Produtos relacionados:



SD Mobile DVR with 3G GPS



SD Mobile DVR with WIFI 3G GPS G-Sensor

Cooperação Termos:

Condições de pagamento: T / T, Western Union, MoneyGram, Paypal

Prazo de entrega: Dentro de 5 dias úteis após a confirmar o pagamento.

Garantia: 12 meses

Maneira do transporte: DHL, UPS, FedEx, EMS, TNT, etc

Embalagem maneiras:



Richmor Brand Package



Standard Package

Serviço pós-venda:

- 1 Depois você recebe nossos produtos, nós vamos ajudá-lo a perceber como usá-lo.
2. Oferta você o software se você utilizar o nosso DVR móvel.
3. Doze meses de garantia
- 4 Durante a nossa garantia, se você tiver qualquer problema, nós podemos ajudá-lo a resolvê-lo.
- 5 Durante a nossa garantia, você pode voltar para nós repará-lo.

Observação: Todos retornos qualificados / substituição deve ser guiada por nós, ou não vai aceitar o seu retorno sem nos informar com antecedência.

Sobre nós:



Richmor

OEM & ODM Service

Brasil World Cup Supplier



Inner Training after study from Alibaba in July



Technical Training For Fast Response to Customer Richmor 锐驰曼



lecturer for Execution