

AHD 720P Mega Pixels HD Multi-Functional Mobile DVR Support SD card Remote Software Upgrade

(RCM-MDR210 Series)

Product features

4ch 720P 3G 4G Mobile DVR

1. H.264 Compression Mode, support 4CH real-time 720P Mega Pixel AHD input and Analog Standard Definition camera input;
2. Exclusive pre-allocate DVR Special File System Technology, solving repeatedly wipe cause file fragmentation, solving SD Card file system collapse, data loss and cannot find SD CARD and file garbled, ensure the integrity of the data.
3. 10-36V Adaptive Wide Voltage input, Super low Power Consumption Design;
4. SD card storage (2SD cards, Each maximum support 128GB) It can be completely resist car Vibration. Dust and others cause data corruption;
5. Support GPS/BD/G-Sensor; High Reliability Aviation Connectors.
6. High Cost Performance with reliable stability, simple and clear operation menu.

| RCM-MDR 210 Series | |
|--------------------|---|
| Model NO. | Function |
| RCM-MDR210XXXI | Basic Recording,G-Sensor, Single SD card slot |
| RCM-MDR210XGXX | GPS, G-Sensor, Single SD card slot |
| RCM-MDR210WGSX | 3G, GPS, G-Sensor, Dual SD card slot |
| RCM-MDR210FGSX | 3G, 4G, GPS, G-Sensor, Dual SD card slot |
| RCM-MDR210WGDY | 3G, WIFI, GPS, G-Sensor, Dual SD card slot |
| RCM-MDR210FGDY | 3G, 4G, WIFI, GPS, G-Sensor,Dual SD card slot |

Detail pictures

4ch 720P 3G 4G Mobile DVR



Device back view

4ch 720P 3G 4G Mobile DVR



Device front view

4ch 720P 3G 4G Mobile DVR

LED Indicators



4ch 720P 3G 4G Mobile DVR

Back Panel



RCM-MDR210 Parameter Sheet

| Item | | Parameter |
|---------------------|--------------------------|--|
| OS | | Linux |
| Language | | Chinese/English/Customized |
| Video Compression | | H.264 |
| OSD | | Overlays information such as date time and vehicle ID |
| GUI | Graphical User Interface | Setup system parameters with the remote control. |
| Video Record System | Video Input | 4CH 720P AHD input/SD input/mixed video input, aviation connector, 1.0Vp-p, 75Ω |
| | Video Output | 1CH CVBS+1CH VGA output, 1.0Vp-p, 75Ω, Aviation, Support 1CH Full Screen, 4CH Screen |
| | Preview | Support 1 channel and 4 channels preview. Support Manual/Alarm Trigger full screen preview |
| | Resolution | 720P/D1/HD1/CIF, MAX:4 channels 720P |
| | Video Quality | 0-7 levels, 0 is the highest level. |
| | Video Standard | PAL: 100f/s, CCIR625 line, 50field; NTSC: 120f/s, CCIR525 line, 60field; CIF: 256Kbps ~ 1.5Mbps, 8 level video quality optional; HD1: 600Kbps ~ 2.5Mbps, 8 level video quality optional; D1: 800Kbps ~ 3Mbps, 8 level video quality optional; 720P: 4Mbps-6Mbps, multi level video quality optional |
| Record Mode | | The default setting is auto recording after power on. Timed recording, alarm trigger recording and manual recording are supported. |
| Audio | Audio Input | 4CH, Aviation Plug |
| | Audio Output | 1CH, Aviation Plug |
| | Compression | G.726 compression, 8KB/s speed |
| Alarm Input | | 4Ch Alarm Input, kinds of alarm linkage support |
| Alarm Output | | 1CH Alarm Output |

| | | |
|-------------------------|-------------------|--|
| Communication interface | | 1CH RS232 or 1CH RS485 for optional |
| Position | | Support Built GPS/BD Module, built in G-sensor, can replay and analyse vehicle driven route. |
| wireless transmission | | Support Built-in 3G/4G wireless transmission function, WCDMA, CDMA2000, TDD-LTE, FDD-LTE.... |
| Motion Detection | | Support motion detection alarm. (Can set the video recording duration time after alarm on platform.) |
| G-Sensor | | Support G-sensor |
| Storage | SD | Dual SD Card,each max 128GB SD Card loop recording |
| | Upgrade | Support SD Card remote updating |
| | File Format | H.264 |
| | File System | Special FAT32 File System |
| Video Playback | Video Search | Search By Record Time/Record Type etc |
| | Playback | Max support 4CH Replay /Stop/Fast/Slow at same time Support forward and backward play at the speed of: x 2,x4,x8,x16. |
| Voltage & Power | Power Management | Wide Voltage.Support Timed/Delay off |
| | Voltage Input | DC:+8V ~ +36V |
| | Power Consumption | Normal Working □14W , Stand-by status < 0.5W |
| | Temperature | -20°C to +70°C |
| Working Environment | Humidity | 20% to 80% |
| | Password | User/Admin 2 Level Different Password |
| Security | Size | 112(W) x36(H) x138(D) mm |
| others | Net Weight | 360g |

Richmor surveillance GUI

The main menu includes: Search, System setup, Rec setup, Network setup, Alarm setup, Peripheral setup, System Tools, System Information, as below:



Richmor Mobile DVR Mileage Summary

| Vehicle Management System | | | | | | | | | |
|---|---------|-------------------|---------------------|-------------------|-----------------------|---------------------|-----------------|--|--|
| Welcome! 销售经理 Manager Exit | | | | | | | | | |
| Report Device User | | | | | | | | | |
| <div> </div> <div> <div>Mileage Summary</div> <div> Begin Time: 2016-01-08 00:00:00 To: 2016-01-08 16:27:09 </div> <div> Device: All Devices <div>Select Device</div> <div>Query</div> <div>Export To Excel</div> <div>Export To CSV</div> <div>Export To PDF</div> </div> </div> | | | | | | | | | |
| <div> <div>Report</div> <div>Quick Report</div> <div>Mileage Summary</div> <div>Mileage Daily</div> <div>Track Detail</div> <div>Speed Report</div> <div>Online Summary</div> <div>ID Alarm Report</div> <div>Alarm Report</div> <div>Storage Report</div> <div>Upgrade Report</div> <div>Fuel Report</div> <div>Park Report</div> <div>Geo Fencing Report</div> <div>3G Flow Report</div> <div>Extend Report</div> <div>Dispatch Report</div> </div> | | | | | | | | | |
| Mileage Summary | | | | | | | | | |
| Index | Vehicle | Total Mileage(KM) | Begin Time | Start Mileage(KM) | Start Position | End Time | End Mileage(KM) | | |
| 1 | 粤B3114 | 174.88 | 2016-01-08 08:00:30 | 22.95 | 22.524294, 114.008444 | 2016-01-08 16:25:41 | 157.83 | | |
| 2 | 粤B3130 | 202.07 | 2016-01-08 07:30:17 | 18.1 | 22.664296, 112.882802 | 2016-01-08 16:25:28 | 171.57 | | |
| 3 | 24012 | 277.42 | 2016-01-08 07:09:55 | 23.41 | 23.389582, 116.673227 | 2016-01-08 14:57:24 | 300.03 | | |
| 4 | 粤A78248 | 97.4 | 2016-01-08 00:00:25 | 236.97 | 41.572492, 116.788245 | 2016-01-08 08:42:38 | 41.09 | | |
| 5 | 24023 | 0 | 2016-01-08 00:00:07 | 16.26 | 37.158759, 120.731127 | 2016-01-08 16:19:07 | 16.26 | | |
| 6 | 粤QW5387 | 416.36 | 2016-01-08 08:09:54 | 98.88 | 35.481432, 117.843783 | 2016-01-08 16:28:11 | 92.83 | | |
| 7 | 粤B81712 | 120.98 | 2016-01-08 04:48:43 | 26.51 | 36.876478, 117.681941 | 2016-01-08 14:25:07 | 144.92 | | |
| 8 | 粤B82250 | 45.81 | 2016-01-08 00:00:03 | 138.13 | 22.654294, 112.488283 | 2016-01-08 16:15:15 | 115.82 | | |
| 9 | 粤B6153 | 48.64 | 2016-01-08 00:00:27 | 82 | 22.654187, 112.487565 | 2016-01-08 16:11:28 | 73.72 | | |
| 10 | 粤B8268 | 111.72 | 2016-01-08 00:00:15 | 145.61 | 22.654321, 112.488645 | 2016-01-08 16:24:48 | 93.9 | | |
| 11 | 粤B6010 | 52.02 | 2016-01-08 00:00:10 | 83.24 | 22.654294, 112.487785 | 2016-01-08 16:15:55 | 57.82 | | |
| 12 | 粤AA3083 | 895.08 | 2016-01-08 00:00:29 | 354.36 | 36.950843, 117.858781 | 2016-01-08 16:24:44 | 1009.74 | | |
| 13 | 24058 | 224.42 | 2016-01-08 07:00:58 | 44.57 | 37.949788, 116.844070 | 2016-01-08 16:17:34 | 60.4 | | |
| 14 | 28999 | 2.36 | 2016-01-08 13:13:08 | 17.6 | 28.734423, 121.338847 | 2016-01-08 13:57:27 | 19.81 | | |
| 15 | 00588 | 369.29 | 2016-01-08 00:00:54 | 51.84 | 33.733305, 115.868821 | 2016-01-08 16:00:58 | 420.33 | | |

Player software interface

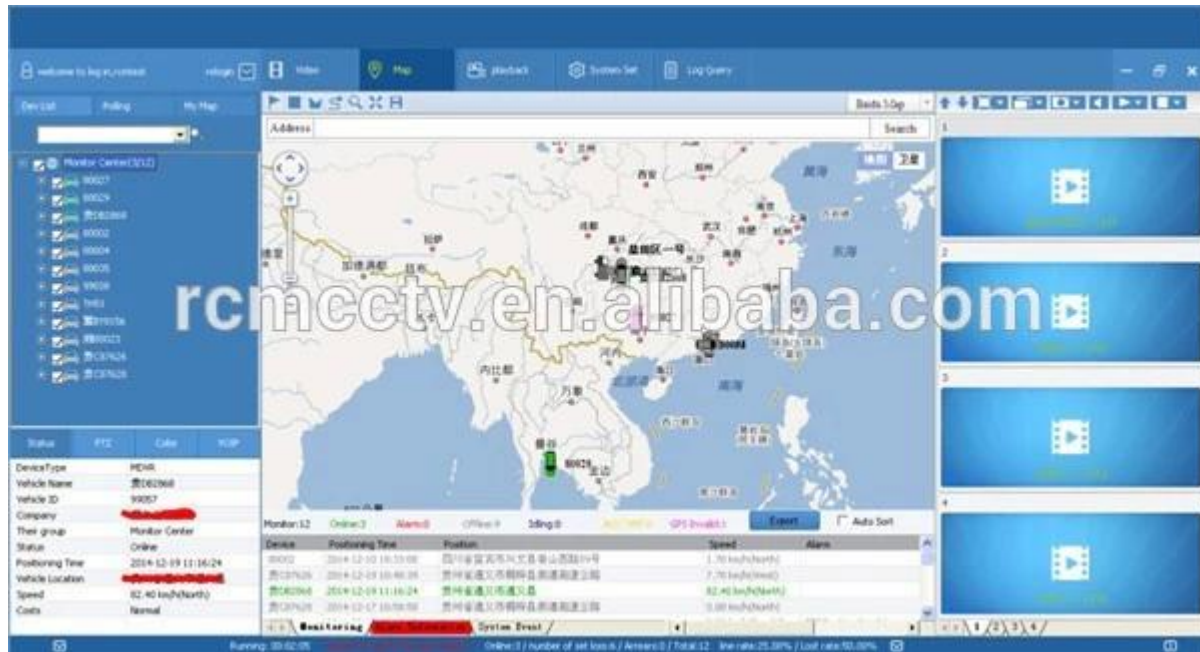

Remote Viewing Surveillance 3G 4G Mobile DVR School bus solution

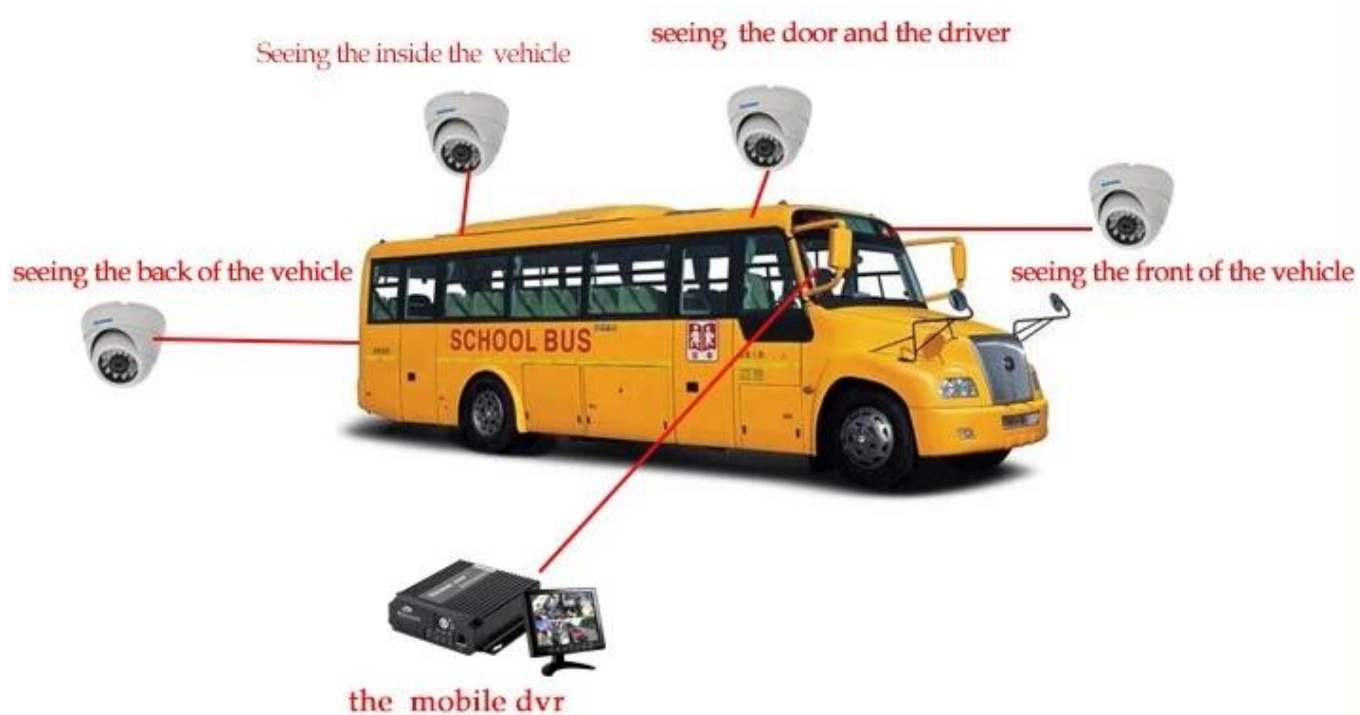

功能特点 Features



实时监控, GPS定位
Real-time monitoring,
GPS positioning

身份验证, 人数统计
Two-factor authentication



语音功能 Voice features



校车
卫士

行车记录, 驾驶员行为管理
Driving behavior management



短信提醒
Assured SMS alerts



曲线报警
Yaw alarm

采用高压压缩比, 图像清晰的H.264编码格式, 支持开机录像、定时录像及报警录像, 支持ACC熄火延时录像。内置GPS全球定位系统, 可通过3G网络远程查看实时视频, 车辆位置, 回放历史录像。支持手机远程监控。 Adopting H.264 Video compression with high resolution, ACC on/off, Timer Recording, ACC Delay Recording Mode supported. Built-in GPS Tracking system, Real time video stream, Vehicle Position, Video Replay can be viewed through 3G Network, Support Mobile Phone remote Monitor.

可连接刷卡器验证身份, 统计数据, 避免人工统计时出现失误。提供每个停靠站点实时的上下学生人数, 避免漏接学生, 以及把学生遗留在车内, 造成事故。 Combine with Card Equipment for authenticate information and counting, avoid artificial statistical mistake, offer the students get on/off real time number at each station, avoid the accident caused by missing students or leaving students in the carriage.

可进行语音电话, 网络对讲, 声音广播。实现管理中心和车辆即时通讯。 Support VOIP, 3G Intercom, Broadcast realize Center office communicate with Driver in real time.

对司机的不良行为进行监督, 比如经常超速、急加速、急减速、急刹车等容易对车内学生造成危险的行为; 并对其进行评测, 预防安全隐患发生。 Supervise driver's bad behavior, such as: over-speed, acceleration, decelerate urgently, brakes etc dangerous behavior for students, Driver's Performance evidence.

车载智能系统会根据需要向家长发送孩子上下车短信, 包括什么时间、在哪里上车及下车, 让家长及时、快捷的了解学生安全状况, 有利于学生接送时间的精确控制。 Intelligent vehicle system, students get on/off bus information sent to parents by SMS including When and where on/off, convenient for parents to know students status and easily for picking up students.

预先设定校车的固定行驶路线, 当校车未按照预定的行驶路线行驶时, 中心上会自动发出语音报警, 中心可与车载终端通过语音对讲进行通讯。 Geo Fence Alarm, preset driving route, when out off the line it will sound alarm automatically at center office, center can talk with the driver for the information.

Richmor actual case

Richmor 锐驰曼 移动监控管理平台

出租车-锐驰曼精致小巧功能强

| 序号 | 车牌号 | 司机姓名 | 司机电话 | 车辆类型 | 当前状态 | 当前位置 | 最后上报时间 | 备注 |
|----|---------|------|-------------|------|------|--------|---------------------|----|
| 1 | 京A12345 | 张三 | 13800138000 | 出租车 | 行驶中 | 北京市朝阳区 | 2023-10-27 10:00:00 | |
| 2 | 京A6789 | 李四 | 13900139000 | 出租车 | 停止 | 北京市海淀区 | 2023-10-27 09:55:00 | |
| 3 | 京A9876 | 王五 | 13700137000 | 出租车 | 行驶中 | 北京市西城区 | 2023-10-27 10:05:00 | |
| 4 | 京A5432 | 赵六 | 13600136000 | 出租车 | 故障 | 北京市东城区 | 2023-10-27 09:40:00 | |
| 5 | 京A1111 | 孙七 | 13500135000 | 出租车 | 行驶中 | 北京市丰台区 | 2023-10-27 10:02:00 | |
| 6 | 京A2222 | 周八 | 13400134000 | 出租车 | 停止 | 北京市昌平区 | 2023-10-27 09:50:00 | |
| 7 | 京A3333 | 吴九 | 13300133000 | 出租车 | 行驶中 | 北京市顺义区 | 2023-10-27 10:08:00 | |
| 8 | 京A4444 | 郑十 | 13200132000 | 出租车 | 停止 | 北京市通州区 | 2023-10-27 09:45:00 | |
| 9 | 京A5555 | 冯十一 | 13100131000 | 出租车 | 行驶中 | 北京市大兴区 | 2023-10-27 10:03:00 | |
| 10 | 京A6666 | 陈十二 | 13000130000 | 出租车 | 故障 | 北京市怀柔区 | 2023-10-27 09:30:00 | |

Application

Widely used in passenger car,bus,taxi,school bus,lorry,dangerous vehicle, personal car and ship etc.



Travelling Bus



Public Bus



Dangerous chemical car



Tobacco Logistics



Taxi



Truck



School Bus



Express Logistics



Road Police Car



Border Car



Traffic Inspection Car



Civil Work Vehicle



Escort Vehicle



Ambulance



Fixed place monitor



Ship Monitor

Send email and Sent message to mobile phone when alarm happening

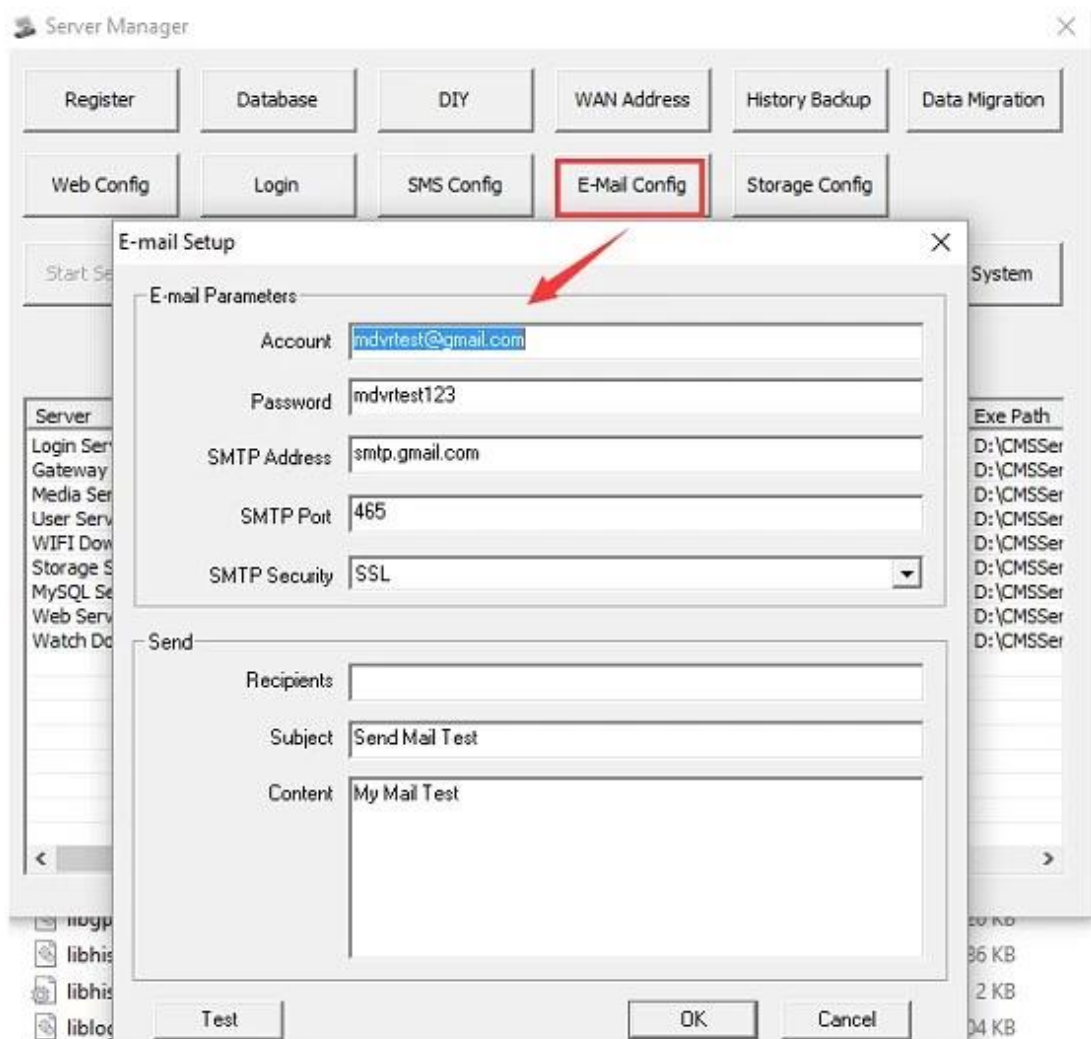

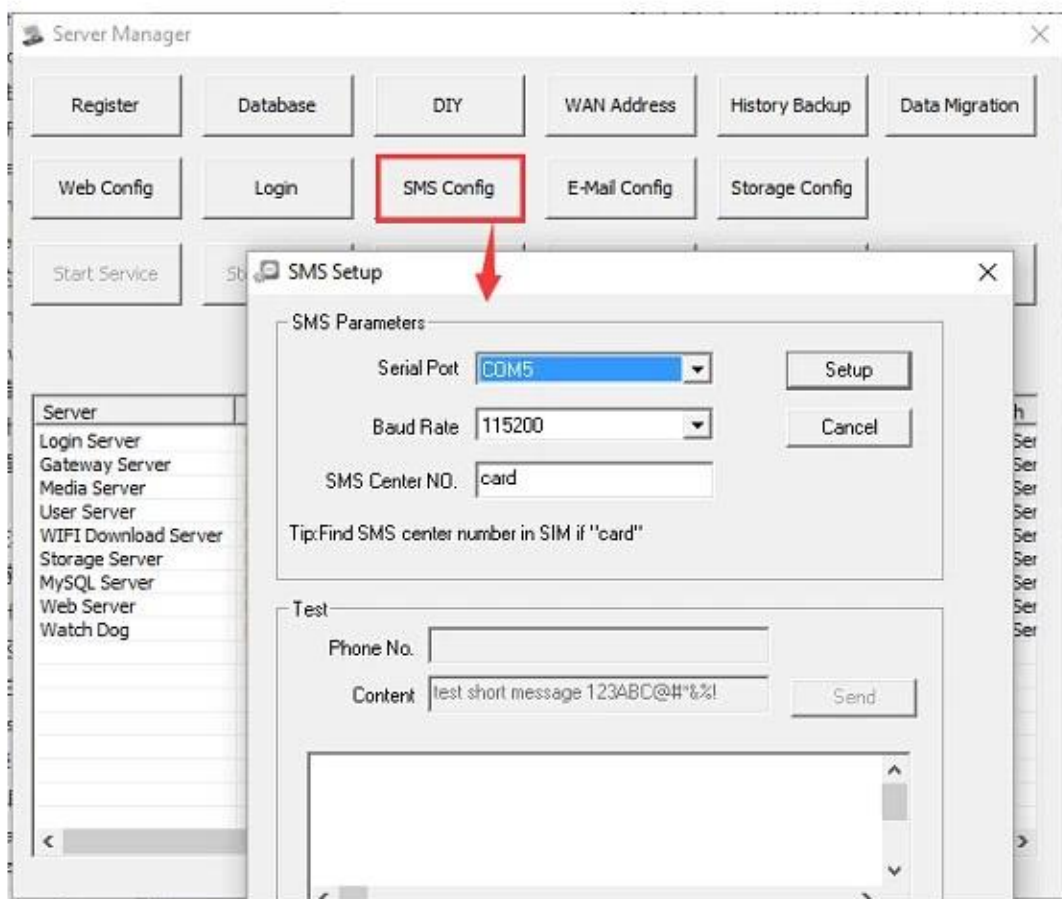

Buying Guides

Packaging

1 unit with all standard accessories such as AV Cables/IO Cable/Power Cable/Key etc

Neutral paper box or Color paper box with Logo Richmor printed,also welcome customized package.



Richmor Brand Package



Standard Package

Cooperation Terms

Shipping Info

Estimated Shipping Time

- a. 3-5 working days after payment cleared for sample order.
- b. 5-10 working days after payment cleared depends on order quantity for bulk order.

Remarks:

- 1.Order will be dispatched before next 2 working day after full payment is done,48 hours aging time;
- 2.Related documents will be sent after order is dispatched,please check mail;
- 3.All parcels will be shipped by DHL/TNT/UPS/EMS/FedEx/Air etc according your option;

Payment Info

- 1.T/T;Western Union;Paypal optional;
- 2.30% deposit,balance be paid before delivery

Remarks:

Please sent bank slip when payment done,according this we will arrange the production

Warranty Info

Free Replacement:

Mobile DVR Recorder can replace free under conditions within 15 days after sale,in the precondition of our quality problem,non-artificial damage

Supplier Warranty:

We offer ONE YEAR warranty on Vehicle Mobile DVR Recorder,if your item has any warranty issue please contact us for a satisfying solution

Remark:

All qualified returns/replacement must be guided by us,we may not accept your return without informing us in advance

Service

1. Well Trained Sales Team and strong engineers for fast and professional support.
2. OEM/ODM Service



CUSTOMER SATISFACTION

- Excellent Aftersale service
- 12 months warranty
- 24 hours customer service
- We understand the importance of our customers

Certifications



Exhibition

Richmor

CPSE2012 in Shenzhen



CPSE2013

10.29-10.31

4 Booth we have

Welcome you !!!



CPSE2012-- Guangdong TV Report-Shenzhen Richmor



About us & Customers:

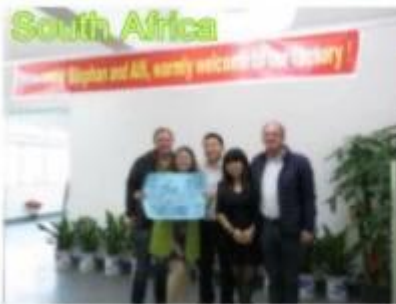



EXCELLENT SUPPORT



Amily Zhang

HAND US YOUR TRUST, OFFER YOU OUR BEST!!!

Shenzhen Richmor Technology Development Co.,LTD

Email: overseasales-2@rcmcctv.com

Skype: [rcmcctvsales2](https://www.skype.com/people/rcmcctvsales2)

QQ: [2355778097](https://www.qq.com/zh_CN/choicelist/2355778097)

MB/Whatsapp: [+86 18929314790](https://wa.me/8618929314790)