Newest Police Body Worn Camera infrared waterproof portable DVR

Built in GPS and wifi 3g 4g police body wearable and portable camera dvr body worn camera

Packaging Details:	Color Box/ Carton Box
Delivery Detail:	3~5 work days for sample order

Main Features

1) 2.4 inch Color Display Built-in;

2) 2100mAh large Capacity Li-ion Battery;

3) Full D1 Real-time Video & Audio Recording;

4) Max. 128GB Micro-SD Card Supported;

5) Built-in GPS Module.

6) 2-way audio, supports PTT talkback;

7) 3G/ 4G Remote View on PC or Smartphone;

8) Built-in Wi-Fi Module.

Specifications

Operating System	**Linux**	
Security Management	**Administrator Password**	
Video and Preview	**Video Input**	**External Camera, Above 70 degree View Angle**
	OSD	**Time/ Date/ Device ID/ GPS**
	Video Compression	**H.264 Compression Coding**
	Dual-Stream	**Supported**
	Resolution	**D1/ HD1/ CIF Selectable**
Audio	**Audio Input**	**External Microphone**
	Audio Compression	**G.726 coding**
Recording	**Storage Medium**	**Micro-SD card(1G ~ 128G)**
	File Format/ System	**ASF/FAT32**
	Record Mode	**Auto Recording after Startup**
	Video Searching	**Search by Date/ Time**
	Playback	**Local Playback; Support 2/ 4/ 8/ 16 Times Fast forward/ Backward**
TFT Display	**Size**	**2.4 inch LCD**
	Resolution	**480*234**
Wireless Transmission	**3G Module Built-in (4G Optional)**	
Wi-Fi	**built-in WIFI module**	
GPS	**built-in GPS Module**	
System Upgrading	**Upgrading from TF Card**	
Power Supply	**Battery Capacity**	**Li-ion Battery, 2100mAh, 7.4V**
	Charging Time	**Less than 3 hours**
	Working Hour	**Above 4 hours**
Operating Environment	**Temperature**	**-20°C~+50°C**
	Humidity	**20% to 90%**
Dimensions	**65(W) x130(H) x30(D) mm**	
Three Proofings	**Grade: IP54**	
Weight	**Net: 475 g, (1.05LB)**	

Product Showcase

OK

Client Software

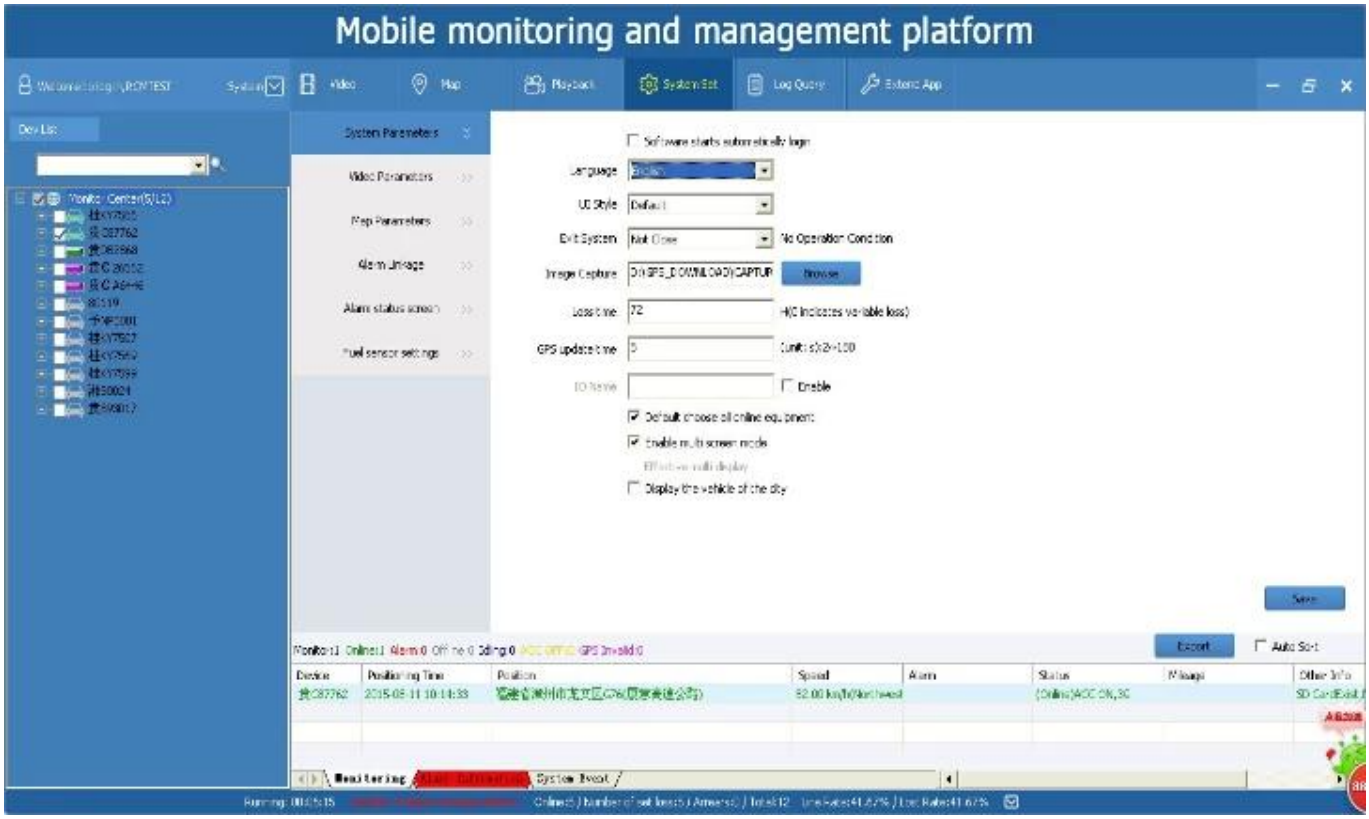

Applications

Welcome to contact RICHMOR for more details!

Skype:rcmcctvsales5

WhatsApp:+86-18126263838