

[4G 1080P SD DVR](#) [Hd 720p 1080p H.264 Dvr](#) [RS485 RS232](#)  
[DVR](#)

[DVR](#)

<p>通道数</p>	<p>4通道</p>
<p>编码</p>	<p>H.264</p>
<p>网络</p>	<p>3G / 4G &amp; WIFI</p>
<p>定位</p>	<p>GPS / BD</p>
<p>存储</p>	<p>2通道SD 128GB</p>
<p>操作系统</p>	<p>Linux</p>
<p>电压</p>	<p>6V 36V</p>
<p>接口</p>	<p>USB</p>
<p>报警</p>	<p>1路</p>
<p>输出</p>	<p>1路RS232 1路RS485</p>

[DVR](#)

4通道  
 4通道  
 6通道  
 1路GPS / 1路WIFI / 1路Bluetooth / 1路AP  
 Bluetooth / Bluetooth / .AP 5  
 GPS  
 16  
 3G / 4G  
 G  
 1  
 8 / 11  
 2路SD 128GB

[DVR](#)

DVR ----- BK6



**Richmor**

FOCUS ON MDVR SYSTEM BUILDING GLOBAL BRANDS





## Front Panel



## Side View



## Back Panel

Stick upon  
window glass



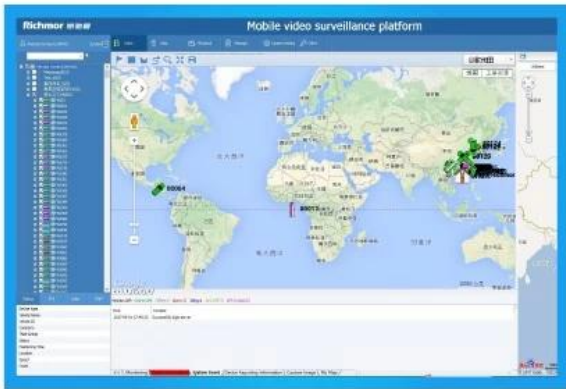

□□□□□□

1□□□□□□□□DVR□□□□□□□□□□□□□□□□□□□□1□

**RCM-MDR210**□□□□□□□□

□□	□□□□
OS	Linux
□□	□□/□□/□□□□□□

H.264	
OSD	
ID	
GUI	
	4CH 720P AHD / SD / 1.0Vp-p 75Ω
	1CH CVBS + 1CH VGA 1.0Vp-p 75Ω 1CH 4CH
	1 4 / /
	720P / D1 / HD1 / CIF MAX 4 720P
	0 7 0
	PAL 100f / s CCIR625 50 NTSC 120f / s CCIR525 60 CIF 256Kbps 1.5Mbps 8 HD1 600Kbps 2.5Mbps 8 D1 800Kbps 3Mbps 8 720P 4Mbps-6Mbps
	4CH
	1CH
	G.726 8KB /
	4Ch
	1CH
	1CH RS232 1CH RS485
	GPS / BD
	3G / 4G WCDMA CDMA2000 TDD-LTE FDD-LTE ....
G	
	SD 128GB SD
	SD
	H.264
	FAT32
	/
	x 2 x4 x8 x16 &

Power Supply	Voltage.Support Timed / Delay off	12V
	DC+ 8V+ 36V	12V
	Power <14W 0.5W	12V
	-20°C+ 70°C	12V
Resolution	2048x800	1080P
	1080P/720P2 30FPS	1080P
Dimensions	112mm×36mm×138mm Dmm	1080P
Weight	360g	Richmor GUI

111

The main menu includes: Search, System setup, Rec setup, Network setup, Alarm setup, Peripheral setup, System Tools, System Information, as below:



hm111111ile DVR MileagE S11111



- Report
- Quick Report
- Mileage Summary
- Mileage Daily
- Track Detail
- Speed Report
- Online Summary
- ID Alarm Report
- Alarm Report
- Storage Report
- Upgrade Report
- Fuel Report
- Park Report
- Geo Fencing Report
- 3G Flow Report
- Extend Report
- Dispatch Report

### Mileage Summary

Begin Time: 2016-01-08 00:00:00 To: 2016-01-08 16:27:09

Device: All Devices [Select Device] [Query] [Export To Excel] [Export To Csv] [Export To Pdf]

#### Mileage Summary

Index	Vehicle	Total Mileage(KM)	Begin Time	Start Mileage(KM)	Start Position	End Time	End Mileage(KM)
1	鄂D3114	174.86	2016-01-08 08:00:30	22.95	22.52429, 114.00644	2016-01-08 16:25:41	157.83
2	鄂D3130	202.07	2016-01-08 07:30:17	18.1	22.86429, 112.88282	2016-01-08 16:25:28	171.57
3	24012	277.42	2016-01-08 07:09:55	23.41	23.369582, 116.675227	2016-01-08 14:57:24	300.63
4	鄂A78248	97.4	2016-01-08 08:00:25	298.97	41.572492, 116.788245	2016-01-08 08:42:38	41.09
5	24023	0	2016-01-08 08:00:07	16.28	37.158159, 120.731127	2016-01-08 16:19:07	16.28
6	鄂QF5387	416.36	2016-01-08 08:09:54	98.88	35.481432, 117.643783	2016-01-08 16:28:11	92.83
7	鄂B1712	120.98	2016-01-08 04:48:43	28.51	36.878478, 117.681941	2016-01-08 14:25:07	144.92
8	鄂B2250	45.81	2016-01-08 08:00:03	138.13	22.654294, 112.489583	2016-01-08 16:15:15	115.82
9	鄂B5153	48.64	2016-01-08 08:00:27	82	22.654187, 112.487565	2016-01-08 16:11:28	73.72
10	鄂B5268	111.72	2016-01-08 08:00:15	145.61	22.654221, 112.488545	2016-01-08 16:24:48	93.9
11	鄂B5033	52.02	2016-01-08 08:00:10	83.24	22.654236, 112.487785	2016-01-08 16:15:55	57.82
12	鄂A3683	895.08	2016-01-08 08:00:29	354.38	36.950643, 117.688781	2016-01-08 16:24:44	1089.74
13	24058	224.42	2016-01-08 07:00:58	44.57	37.949788, 116.844073	2016-01-08 16:17:34	60.4
14	28999	2.36	2016-01-08 13:13:09	17.6	28.734423, 121.238947	2016-01-08 13:57:27	19.81
15	00588	369.29	2016-01-08 08:00:54	51.84	33.733305, 115.863821	2016-01-08 16:00:58	420.33

yer Richmor

The screenshot shows a vehicle monitoring system interface. On the left, there is a sidebar with a tree view of vehicles under 'Monitor Center (242)'. The main area features a map of China with a vehicle icon and a search bar. Below the map, there is a table with columns for 'Monitor ID', 'Online', 'Alarm', 'Offline', 'Speed', and 'Alarm'. The table contains several rows of data for different vehicles. At the bottom, there is a status bar with 'Running: 20:42:08' and other system metrics.

00



G 包裝說明書

AV輸出/ IO輸出/ 遙控器/ 說明書/ 安裝說明書/ 1 個

包裝說明書/ 遙控器/ 說明書/ 安裝說明書/ 1 個

包裝



Richmor Brand Package

Standard Package

包裝

包裝

a 35 包裝說明書/ 遙控器/ 說明書/ 安裝說明書/ 1 個

b 包裝說明書/ 遙控器/ 說明書/ 安裝說明書/ 1 個

包裝

1. 包裝說明書/ 遙控器/ 說明書/ 安裝說明書/ 1 個

2. 包裝說明書/ 遙控器/ 說明書/ 安裝說明書/ 1 個

3. 請提供DHL / TNT / UPS / EMS / FedEx / Air 等國際快遞服務

服務

### 1. T / T; 銀行匯票; Paypal 等;

2. 30 天內

內

請提供詳細的付款資訊

資訊

資訊

請提供 **DVR** 影片，影片長度至少為 **15** 分鐘

影片

請提供 **DVR** 影片，影片長度至少為 **1** 分鐘

影片

請提供產品圖/說明書

資訊

### 1. 請提供產品圖/說明書

2. OEM / ODM 服務

資訊



## CUSTOMER SATISFACTION

- Excellent Aftersale service
- 12 months warranty
- 24 hours customer service
- We understand the importance of our customers



## Certification



# Richmor

## CPSE2012 in Shenzhen

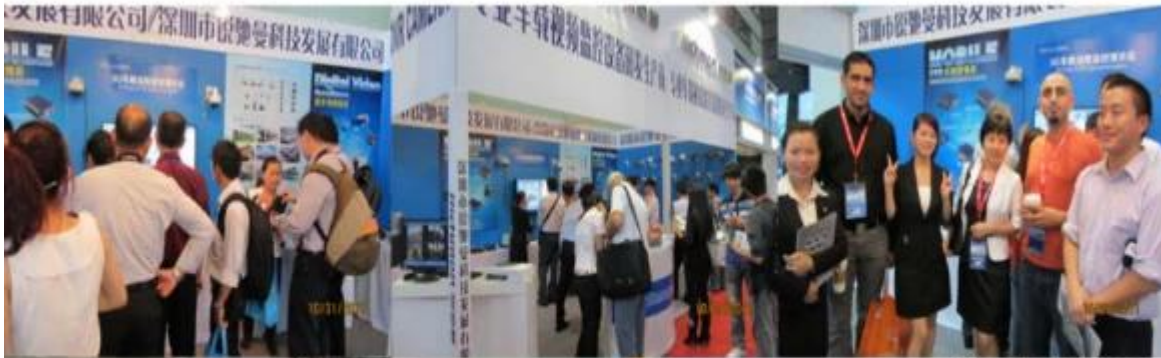

CPSE2013

10.29-10.31

4 Booth we have

Welcome you !!!



### CPSE2012-- Guangdong TV Report-Shenzhen Richmor



Skype [rcmcctvsales2](#)







**EXCELLENT SUPPORT**

