

2TB platform wifi AP Gps 4G





OS	Linux
OSD	OSD ID
GUI	GUI
Input	4CH 720P AHD / SD / 1.0Vp-p 75Ω
	2CH CVBS + VGA / 1.0Vp-p 75Ω / 1CH 4CH
	1 / 4
	720P / D1 / HD1 / CIF / MAX 4 720P 4 D1
	0 7 0
	PAL 100f / s / CCIR625 / 50 / NTSC 120f / s / CCIR525 / 60 / CIF 256Kbps 1.5Mbps / HD1 600Kbps 2.5Mbps / D1 800Kbps 3Mbps / 720P 4Mbps-6Mbps

摄像机	通道	4CH
	接口	2CH 同轴 / BNC
	帧率	G.726 8KB / 帧
通道		7CH 1CH AD 通道
通道		2CH 同轴 / 接口
通道		3CH RS232 / POS / LED
		2CH 485 PTZ
		2CH CAN
网络		3G WCDMA / CDMA2000 / GPRS / EDGE; 4G TDD-LTE / FDD-LTE
GPS		GPS / BD
	HDD	2.5 2TB HDD
存储	SD	128GB SD
	接口	USB / SD Updatin / OTA
	编码	H.264
	文件系统	FAT32
	USB	USB / U
通道	通道	通道 / 通道
	帧率	4CH 通道 / 通道 / 通道
	分辨率	x2 / x4 / x8 / x16
通道		通道 / 2通道
通道	通道	通道
	接口	LED / POS / OBD ect.external
电 & 环	电压	Voltage.Support Timed / Delay off
	直流	DC + 6V + 36V
	功率	<5W
	温度	-20°C + 70°C
尺寸	重量	20 80
	尺寸	200D × 187W × 62H mm
重量		1.90kg



9. 2CAN

10. HDD

11. GPS / BD / G

12. 3G / 4G

13. WIFI

14. / / ; / / POS / LED

15. SMS /

16. OTA On-The-Air 17.

18. IOS / Android

GPS PC

### Android / IOS APP

The screenshot displays a 'Mobile monitoring and management platform' interface. It features a top navigation bar with options like 'Video', 'Map', 'Playback', 'System Set', 'Log Query', and 'Extend App'. On the left, there is a 'Dev List' and 'My Map' section with a tree view of devices under 'Monitor Center(S/12)'. Below this is a table with columns for 'Status', 'PTZ', 'Color', and 'VOIP'. The main area shows four camera feeds labeled '1' through '4', each displaying a different view of a vehicle interior. To the right, a map shows the vehicle's location on a highway. A detailed information box for device '贵C87762' is visible, including its time, speed, company, position, status, and network signal. At the bottom, there is a 'Monitoring' section with a table of device data and a status bar at the very bottom showing system metrics like 'Running: 00:02:02' and 'Online: 5 / Number of set loss: 5 / Arrears: 0 / Total: 12'.

Device	Positioning Time	Position	Speed	Alarm	Sta
贵C87762	2015-08-11 10:10:19	福建省漳州市龙文区G76(厦蓉高速公路)	0.00 km/h(Northwest)		(On)

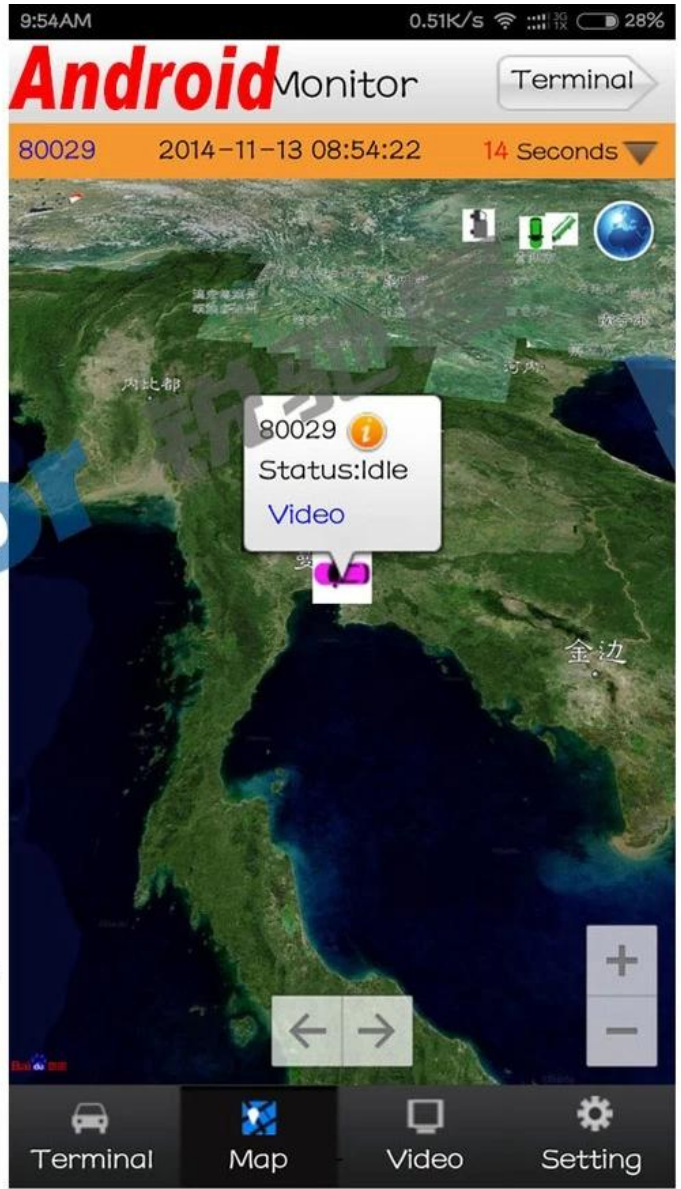

□□

Vehicle Management System Welcome! 销售客户 | Manager | Exit

Report	Device	User																																																																																																																																
<ul style="list-style-type: none"> <li>Report</li> <li>Quick Report</li> <li>Mileage Summary</li> <li>Mileage Daily</li> <li>Track Detail</li> <li>Speed Report</li> <li>Online Summary</li> <li>IO Alarm Report</li> <li>Alarm Report</li> <li>Storage Report</li> <li>Upgrade Report</li> <li>Fuel Report</li> <li>Park Report</li> <li>Geo Fencing Report</li> <li>3G Flow Report</li> <li>Extend Report</li> <li>Dispatch Report</li> </ul>	<h3>Mileage Summary</h3> <p>Begin Time: 2016-01-08 00:00:00 To: 2016-01-08 16:27:09</p> <p>Device: All Devices <span>Select Device</span> <span>Query</span> <span>Export To Excel</span> <span>Export To Csv</span> <span>Export To Pdf</span></p> <table border="1"> <thead> <tr> <th>Index</th> <th>Vehicle</th> <th>Total Mileage (KM)</th> <th>Begin Time</th> <th>Start Mileage (KM)</th> <th>Start Position</th> <th>End Time</th> <th>End Mileage (KM)</th> </tr> </thead> <tbody> <tr><td>1</td><td>粤EX3114</td><td>174.88</td><td>2016-01-08 09:03:32</td><td>22.95</td><td>22.534264, 114.006444</td><td>2016-01-08 16:25:41</td><td>157.83</td></tr> <tr><td>2</td><td>粤EX3130</td><td>202.07</td><td>2016-01-08 07:33:17</td><td>18.1</td><td>22.884299, 112.892602</td><td>2016-01-08 16:25:28</td><td>171.57</td></tr> <tr><td>3</td><td>24012</td><td>277.42</td><td>2016-01-08 07:09:55</td><td>23.41</td><td>23.369562, 116.675227</td><td>2016-01-08 14:57:24</td><td>300.83</td></tr> <tr><td>4</td><td>冀A76248</td><td>97.4</td><td>2016-01-08 00:00:25</td><td>299.97</td><td>41.572469, 118.786245</td><td>2016-01-08 09:42:39</td><td>41.09</td></tr> <tr><td>5</td><td>24023</td><td>0</td><td>2016-01-08 00:00:07</td><td>16.26</td><td>37.758759, 120.731127</td><td>2016-01-08 16:19:07</td><td>16.26</td></tr> <tr><td>6</td><td>鲁QW5387</td><td>416.36</td><td>2016-01-08 06:09:54</td><td>96.66</td><td>35.461432, 117.643793</td><td>2016-01-08 16:20:11</td><td>92.83</td></tr> <tr><td>7</td><td>鲁J81712</td><td>120.98</td><td>2016-01-08 04:48:40</td><td>26.51</td><td>35.876478, 117.681941</td><td>2016-01-08 14:25:07</td><td>144.92</td></tr> <tr><td>8</td><td>粤H65250</td><td>45.81</td><td>2016-01-08 00:00:03</td><td>139.13</td><td>22.654394, 112.498593</td><td>2016-01-08 16:15:15</td><td>115.82</td></tr> <tr><td>9</td><td>粤H65153</td><td>40.61</td><td>2016-01-08 00:00:27</td><td>92</td><td>22.854197, 112.497665</td><td>2016-01-08 16:11:28</td><td>73.72</td></tr> <tr><td>10</td><td>粤H65368</td><td>111.72</td><td>2016-01-08 00:00:15</td><td>145.61</td><td>22.654321, 112.498645</td><td>2016-01-08 16:24:48</td><td>93.9</td></tr> <tr><td>11</td><td>粤H65010</td><td>52.02</td><td>2016-01-08 00:00:10</td><td>93.24</td><td>22.854234, 112.497795</td><td>2016-01-08 16:15:55</td><td>57.92</td></tr> <tr><td>12</td><td>鲁AA3683</td><td>855.08</td><td>2016-01-08 00:00:29</td><td>354.36</td><td>35.950843, 117.659700</td><td>2016-01-08 16:24:44</td><td>1009.74</td></tr> <tr><td>13</td><td>24058</td><td>224.42</td><td>2016-01-08 07:00:58</td><td>44.57</td><td>37.949788, 118.844070</td><td>2016-01-08 16:17:34</td><td>60.4</td></tr> <tr><td>14</td><td>28999</td><td>2.36</td><td>2016-01-08 13:13:09</td><td>17.6</td><td>28.734420, 121.235847</td><td>2016-01-08 13:57:27</td><td>19.81</td></tr> <tr><td>15</td><td>01568</td><td>369.29</td><td>2016-01-08 00:00:54</td><td>51.04</td><td>33.733305, 115.868921</td><td>2016-01-08 16:03:58</td><td>420.33</td></tr> </tbody> </table>		Index	Vehicle	Total Mileage (KM)	Begin Time	Start Mileage (KM)	Start Position	End Time	End Mileage (KM)	1	粤EX3114	174.88	2016-01-08 09:03:32	22.95	22.534264, 114.006444	2016-01-08 16:25:41	157.83	2	粤EX3130	202.07	2016-01-08 07:33:17	18.1	22.884299, 112.892602	2016-01-08 16:25:28	171.57	3	24012	277.42	2016-01-08 07:09:55	23.41	23.369562, 116.675227	2016-01-08 14:57:24	300.83	4	冀A76248	97.4	2016-01-08 00:00:25	299.97	41.572469, 118.786245	2016-01-08 09:42:39	41.09	5	24023	0	2016-01-08 00:00:07	16.26	37.758759, 120.731127	2016-01-08 16:19:07	16.26	6	鲁QW5387	416.36	2016-01-08 06:09:54	96.66	35.461432, 117.643793	2016-01-08 16:20:11	92.83	7	鲁J81712	120.98	2016-01-08 04:48:40	26.51	35.876478, 117.681941	2016-01-08 14:25:07	144.92	8	粤H65250	45.81	2016-01-08 00:00:03	139.13	22.654394, 112.498593	2016-01-08 16:15:15	115.82	9	粤H65153	40.61	2016-01-08 00:00:27	92	22.854197, 112.497665	2016-01-08 16:11:28	73.72	10	粤H65368	111.72	2016-01-08 00:00:15	145.61	22.654321, 112.498645	2016-01-08 16:24:48	93.9	11	粤H65010	52.02	2016-01-08 00:00:10	93.24	22.854234, 112.497795	2016-01-08 16:15:55	57.92	12	鲁AA3683	855.08	2016-01-08 00:00:29	354.36	35.950843, 117.659700	2016-01-08 16:24:44	1009.74	13	24058	224.42	2016-01-08 07:00:58	44.57	37.949788, 118.844070	2016-01-08 16:17:34	60.4	14	28999	2.36	2016-01-08 13:13:09	17.6	28.734420, 121.235847	2016-01-08 13:57:27	19.81	15	01568	369.29	2016-01-08 00:00:54	51.04	33.733305, 115.868921	2016-01-08 16:03:58	420.33
Index	Vehicle	Total Mileage (KM)	Begin Time	Start Mileage (KM)	Start Position	End Time	End Mileage (KM)																																																																																																																											
1	粤EX3114	174.88	2016-01-08 09:03:32	22.95	22.534264, 114.006444	2016-01-08 16:25:41	157.83																																																																																																																											
2	粤EX3130	202.07	2016-01-08 07:33:17	18.1	22.884299, 112.892602	2016-01-08 16:25:28	171.57																																																																																																																											
3	24012	277.42	2016-01-08 07:09:55	23.41	23.369562, 116.675227	2016-01-08 14:57:24	300.83																																																																																																																											
4	冀A76248	97.4	2016-01-08 00:00:25	299.97	41.572469, 118.786245	2016-01-08 09:42:39	41.09																																																																																																																											
5	24023	0	2016-01-08 00:00:07	16.26	37.758759, 120.731127	2016-01-08 16:19:07	16.26																																																																																																																											
6	鲁QW5387	416.36	2016-01-08 06:09:54	96.66	35.461432, 117.643793	2016-01-08 16:20:11	92.83																																																																																																																											
7	鲁J81712	120.98	2016-01-08 04:48:40	26.51	35.876478, 117.681941	2016-01-08 14:25:07	144.92																																																																																																																											
8	粤H65250	45.81	2016-01-08 00:00:03	139.13	22.654394, 112.498593	2016-01-08 16:15:15	115.82																																																																																																																											
9	粤H65153	40.61	2016-01-08 00:00:27	92	22.854197, 112.497665	2016-01-08 16:11:28	73.72																																																																																																																											
10	粤H65368	111.72	2016-01-08 00:00:15	145.61	22.654321, 112.498645	2016-01-08 16:24:48	93.9																																																																																																																											
11	粤H65010	52.02	2016-01-08 00:00:10	93.24	22.854234, 112.497795	2016-01-08 16:15:55	57.92																																																																																																																											
12	鲁AA3683	855.08	2016-01-08 00:00:29	354.36	35.950843, 117.659700	2016-01-08 16:24:44	1009.74																																																																																																																											
13	24058	224.42	2016-01-08 07:00:58	44.57	37.949788, 118.844070	2016-01-08 16:17:34	60.4																																																																																																																											
14	28999	2.36	2016-01-08 13:13:09	17.6	28.734420, 121.235847	2016-01-08 13:57:27	19.81																																																																																																																											
15	01568	369.29	2016-01-08 00:00:54	51.04	33.733305, 115.868921	2016-01-08 16:03:58	420.33																																																																																																																											



# Product Introduction



7104/7204  
720P/1080P  
Series-AHD  
4CH (Top Sale)



7105 Series-  
AHD 5CH



9108 Series-  
8ch NVR  
/9204 Series-  
4ch NVR



8114 Series-  
AHD 4CH



7008 Series-  
D1/720P 8CH

HDD Mobile DVR Series



# Product Introduction



210 Series-  
AHD 4CH  
*(Top Sale)*



210 Series

# Product Introduction



PTZ  
HD Camera  
Series



Car Camera  
Series

Vehicle Camera

pls Amily



overseasales-2@rcmcctv.com

Skype rcmcctvsales2

QQ

2355778097

**MB / whatsapp +86 18929314790**