

product specification:

Item		parameter
Operating System		Linux
Language		English/chinese/customized
Video Compression		H.264 Compression
OSD		overlays information such as date time and vehicle ID
GUI	Graphical user interface	setup system parameters with the remote control
	video input	4CH 960P/720P AHD input,aviation connector, 1.0Vp-p, 75Ω
	video output	1 CVBS, 1.0Vp-p, 75Ω,Aviation,Support 1CH Full Screen,4CH Screen view
	preview	Support 1 channel and 4 channels preview., Support Manual/Alarm Trigger full screen preview
	resolution	720P/D1/HD1/CIF, MAX:4 channels of 720P and 4 channels of D1
	image quality	1-4 levels, 1 is the highest level.
Video Record System	video standard	PAL: 100f/s , CCIR625 line,50field; NTSC: 120f/s, CCIR525 line,60field; CIF: 256Kbps ~ 1.5Mbps, 8 level video quality optional; HD1: 600Kbps ~ 2.5Mbps, 8 level video quality optional; D1: 800Kbps ~ 3Mbps, 8 level video quality optional; 720P: 4Mbps-6Mbps, multi level video quality optional
	record mode	The default setting is auto recording after power on. Timed recording, alarm trigger recording and manual recording are supported.
Audio	audio input	4CH Aviation Plug Input
	audio output	2CH,headphone connect at front panel, BNC Connect on Back panel
	compression	G.726 compression, 8KB/s speed
Alarm Input		7CH Alarm Input,1CH AD Input,impulse speed input,Alarm Linkage
Alarm Output		2CH Alarm Output,Support Light/Sound alarm sensor,Oil/Power cut off
Interface		3CH RS232, POS/Fuel Sensor/LED Advertisement Connection 1CH 485 Interface,Connect PTZ Camera
Wireless Transmission		Support Built in 3G transmission,, WCDMA, CDMA2000,GPRS, EDGE; Built in 4G module optional, TDD-LTE, FDD-LTE
GPS Position		Support Built GPS/BD Module
Storage	HDD	Max 2.5" 1TB HDD
	SD Card	Max 128GB SD Card Mirror Recording Keep Data Safety
	update	Support USB Updating, SD Card Updating,OTA Remote Updating
	file format	H.264
	file system	Special FAT32 File System
	USB	USB Interface on Front Panel for data back up by U Disk,Hard Disk
Record Replay	video search	Search By Record Time/Record Type etc
	playback	Max support 4CH Replay /Stop/Fast/Slow at same time
		Support forward and backward play at the speed of: x 2,x4,x8,x16.
Security		User/Admin 2 Level Different Password
Optional Functions	voice call	Support voice call each other
	TTS Voice broadcast	Support TTS voice broadcast function.
	serial expand	Support LED Advertisement Panel,Oil Sensor, POS,Bus Station Broadcaster,Car OBD,ect.external device
Voltage & Power	Power Management	Wide Voltage.Support Timed/Delay off
	Input Voltage	DC:+6V - +36V
	Output Voltage	+12V~1.5A,+5V~1.5A
	Power	Working<5W
Working Environment	Temperature	-20℃ - +70℃
	Humidity	20% - 80%

Others	Size	200 (D)* 187(W)* 62(H) mm
	Weight	1.90Kg

Product Show;



OEM/ODM Customized
Factory Price
Independent R&D Tech
Low Moq



Factory Audit

SMS Device configure
OTA Remote Updating
8CH Full D1 Real time monitor
2TB HDD + 128GB SD Card



RICHMOR TECH

Mobile DVR

USB IR AV OUT

PWR CPU HDD SD REC ALM NET







SMS Device configure
OTA Remote Updating
8CH Full D1 Real time monitor
2TB HDD + 128GB SD Card

Richmor

OEM/ODM Customized
Factory Price
Independent R&D Tech
Low Moq





AV Input Cables



AV Output Cable

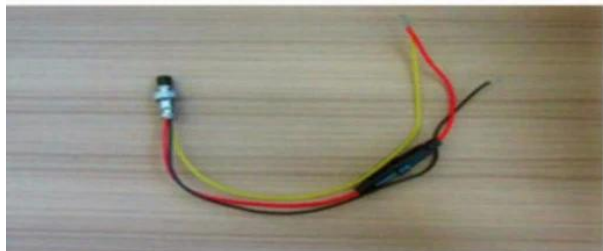

Power Cable



IO Cables



Remote Control



GPS Antenna



CD (Manual & Software Inside)



SD Mobile DVR



Richmor Brand Package



Standard Package

Client User Graph Interface

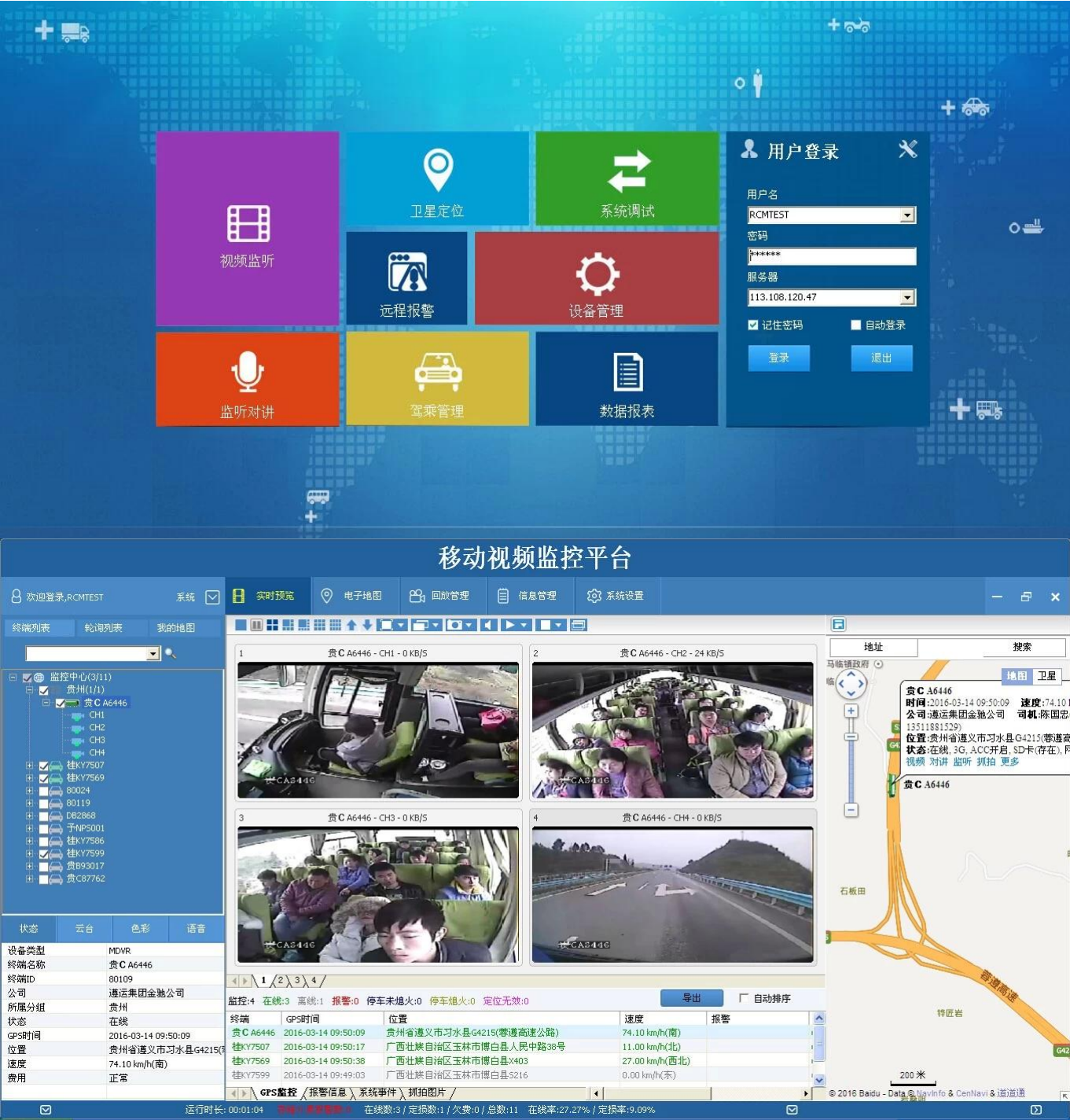

Applacation



certificate

[illegible]

VERIFICATION OF CONFORMITY		
	Verification of Conformity Reference No.: LCCT04-000719	
	Responsible Party :	Shenzhen Weifeng Technology Development Co., LTD.
	Address :	2F No.42 West Longgang Road, Longhua New District, Shenzhen, China
	Product :	Mobile DMR
	Model No.:	NCM-ME0000, NCM-ME0001, NCM-ME0002, NCM-ME0003, NCM-ME0004, NCM-SF000, NCM-SF001
	Track Mark :	Blackmark
	Standard :	FCC OET PART II Subpart C, 1997, ANSI C63A-2005
	Important notes:	<p>This device is in accordance with Part 15 of the FCC Rules and Regulations for radio frequency devices. Operation of the product is subject to the following two conditions: (1) This device may not cause harmful interference, and (2) This device must accept any interference received, including interference that originates from authorized equipment. When used in relation to the applicable FCC Rules and Regulations, The method of testing was in accordance to the most accurate measurement standards available, and 70% of necessary steps have been performed to ensure that all production units of the same equipment will continue to comply with the Federal Communications Commission's requirements.</p>
		  Manager April 10, 2017
Shanghai LCC Comprehensive Testing Laboratory Ltd. Shanghai International Park, Songpu Road, Baoshan Dist., Baoshan District, Shanghai, Guangdong, China Tel: 86-(0)-21-6024-1000 http://www.lcc-test.com		
Fax: 86-(0)-21-6024-1011 Email: sales@lcc-test.com		

CERTIFICATE OF CONFORMITY		
	CERTIFICATE of Conformity Reference No. 1-23-018-0475	
	Applicant	Shenzhen Biotronic Technology Development Co., LTD.
	Address	2/F Yu-Kai Road Longgang Road, Longgang New District, Shenzhen, China
	Product	Shenbo 3000
	Model(s)	HCN-MEDICAL, HCN-MEDICAL, HCN-MEDICAL, HCN-MEDICAL, HCN-MEDICAL, HCN-MEDICAL, HCN-MEDICAL, HCN-MEDICAL
	Trade Mark	Shenbo
	The certified products have been tested by us with the latest procedure and found in compliance with the following European Directives:	
	The EMC Directive 2004/108/EC	
	EN 60601, EN 60601-1, EN 60601-1-2	
The tests were performed in normal operating mode. The test results apply only to the particular sample tested and to the specific mode tested on. This certificate applies specifically to the sample investigated in our test laboratory number only.		
The CE marking can also be used on the product after presentation of necessary technical documentation.		
(Other relevant Directives have to be checked)		
 		
Issued on: 2014-01-14 Manager: [Signature]		
(Shenzhen) UKAS Compliance Testing Laboratory Ltd. 17, Engineer Industrial Park, Xingye Road, Nan-shi, Bao-an District, Shenzhen Guangdong, China Tel: 86-755-83297113 Fax: 86-755-83297113 E-mail: ukas@ukas-cet.com.cn Web: www.ukas-cet.com		

[illegible][illegible]

CERTIFICATE OF CONFORMITY



CERTIFICATE of Conformity

(OPTIONAL) Declaration of Maximum Substance

Reference No.: **1101040100018**

When issued on, this certificate applies to the requirements of Commission
Directive of 21 July 2002 (Directive 2002/95/EC).

Equipment	Electronic Product Technology Development Co., Ltd.
Address	3F No. 44 West Longgang Road, Longgang New District, Shenzhen, China
Trade Mark	Rohtech
Product	Monitor (p/n)
Version	NEW MONITOR, NEW MONITOR, NEW MONITOR, NEW MONITOR, NEW MONITOR, NEW MONITOR, NEW MONITOR, NEW MONITOR

The test report is issued to the Company subject to its General Conditions of Service and/or contract. Subject to the limitations of liability, manufacturer and/or supplier shall not be held liable for the limitations of liability, manufacturer and/or supplier shall not be held liable for the limitations of liability, manufacturer and/or supplier shall not be held liable for the limitations of liability. The results shown in this test report may only be the subject of a limited number of subsequent orders. This Test Report cannot be reproduced, copied in full, without your written permission of the Company.

Other relevant documents have to be obtained.

RoHS



 Date: 10.10.2012

Shenzhen LIT Electronics Testing Laboratory, Ltd.
 12, Guanggu Industrial Park, Tanggou Road, Shuangzhen, Bao'an District, Shenzhen,
 Guangdong, China
 Tel: 0755-26761555
<http://www.lit-test.com>

company and factory



Richmor

OEM & ODM Service

Brasil World Cup Supplier



Exhibition:

Richmor

CPSE2012 in Shenzhen



CPSE2013

10.29-10.31

4 Booth we have

Welcome you !!!



CPSE2012-- Guangdong TV Report-Shenzhen Richmor



Welcome to contact **Susie** for more details

By Email/wechat, Wechat: Jobs2lovers

By Skype: rcmccvtsales4

By Trademanager: cn1001765398

By Mobile phone/Whatsapp: +86-18126263832 (Susie Zhou)