

4Channel HDD DVR mobile per il veicolo con 3G GPS Tracking In Google Map (RCM-

MDR8000)

HDD DVR mobile'S Specifica:

1. Superhigh & nbsp; anti-shock, & nbsp; impermeabile, & nbsp; antipolvere & nbsp; funzioni, facile & nbsp; installazione
2. Supporto & nbsp; doppio & nbsp; & nbsp; dati di backup & nbsp; (Very & nbsp; sicuro)
- 3 6 Allarme Linea, Record girare a sinistra, girare a destra e freno
- 4 Controllo carburante off / on a distanza
5. Over-load, & nbsp; sovracorrente, & nbsp; retromarcia, & nbsp; ESD, & nbsp; power-off & nbsp; protezione
6. Automatic & nbsp; ON / OFF & nbsp; installazione, & Nbsp; può & nbsp; impostare & nbsp; molti & nbsp; tempo & nbsp; periodi.

HDD DVR mobile's Immagini:



HDD DVR mobile'S Parametro:

Voce	Parametro
------	-----------

A & amp; V & nbsp; ingresso	4 & nbsp; canale, & nbsp; dell'aviazione & nbsp; connettore
A & amp; V & nbsp; uscita	1 & nbsp; canale, & nbsp; dell'aviazione & nbsp; connettore
Video & nbsp; compressione	H.264
Risoluzione	D1 / HD1 / CIF & nbsp; selezionabile
Video & nbsp; Frame & nbsp; tasso	100 & nbsp; fps & nbsp; (PAL), 120fps (NTSC), 50fps (4 * D1)
Registrazione	Fire & nbsp; registrazione, & nbsp; volta & nbsp; registrazione, & nbsp; allarme & nbsp; registrazione
Conservazione	SD & nbsp; Carta & nbsp; e & nbsp; HDD & nbsp; supporto
Allarme	1CH & nbsp; allarme; & nbsp; allarme & nbsp; e & nbsp; registrazione & nbsp; presso & nbsp; & nbsp; stesso & nbsp; il tempo
Uscita & nbsp; Tensione	12V
Riproduzione	1-4 & nbsp; canale & nbsp; riproduzione
Rete	RJ45, & nbsp; Ethernet & nbsp; interfaccia, Wired / Wireless & nbsp; reti,
PTZ & nbsp; controllo	RS232
GPS	Supporto, & nbsp; ricodifica & nbsp; percorso, & nbsp; velocità, & nbsp; posizione & nbsp; di & nbsp; veicolo
G-SENSOR	Supporto, & nbsp; registrazione & nbsp; veicolo & nbsp; direzione & nbsp; stato & nbsp; e & nbsp; allarme
Batteria	Ampia & nbsp; Voltage: & nbsp; 6V ~ 48V (70V & nbsp; istante & nbsp; tensione)
Potenza	2.4W
Sistema	Embedded & nbsp; full-time & nbsp; multitasking & nbsp; controllo & nbsp; sistema
Lavoro & nbsp; ambiente	Lavoro & nbsp; temperatura: & nbsp; -20C ° per & nbsp; 50C °, lavoro & nbsp; umidità: & nbsp; & lt; 90%; stoccaggio & nbsp; & nbsp; temperatura: & nbsp; -30C & nbsp; & nbsp; 70C, Storage & nbsp; umidità & lt; 90%
Dimensioni	193 millimetri * 200 millimetri * 53 millimetri & nbsp; & nbsp; 1.5kg
Lingua	Cinese, & nbsp; inglese
Di riserva	SD & nbsp; Cards & nbsp; e & nbsp; 3G & nbsp; Ritorno & nbsp; Up

Wireless & nbsp; trasmissione	GPRS, EDGE, CDMA, Wi-Fi, 3G & nbsp; (& nbsp; EVDO, WCDMA, CDMA2000 & nbsp;) & nbsp; opzionale
----------------------------------	---



AV Input Cables



AV Output Cable



Power Cable



IO Cables



3G Antenna



GPS Antenna



Remote Control



CD (Manual & Software inside)

Software potente e Cases:

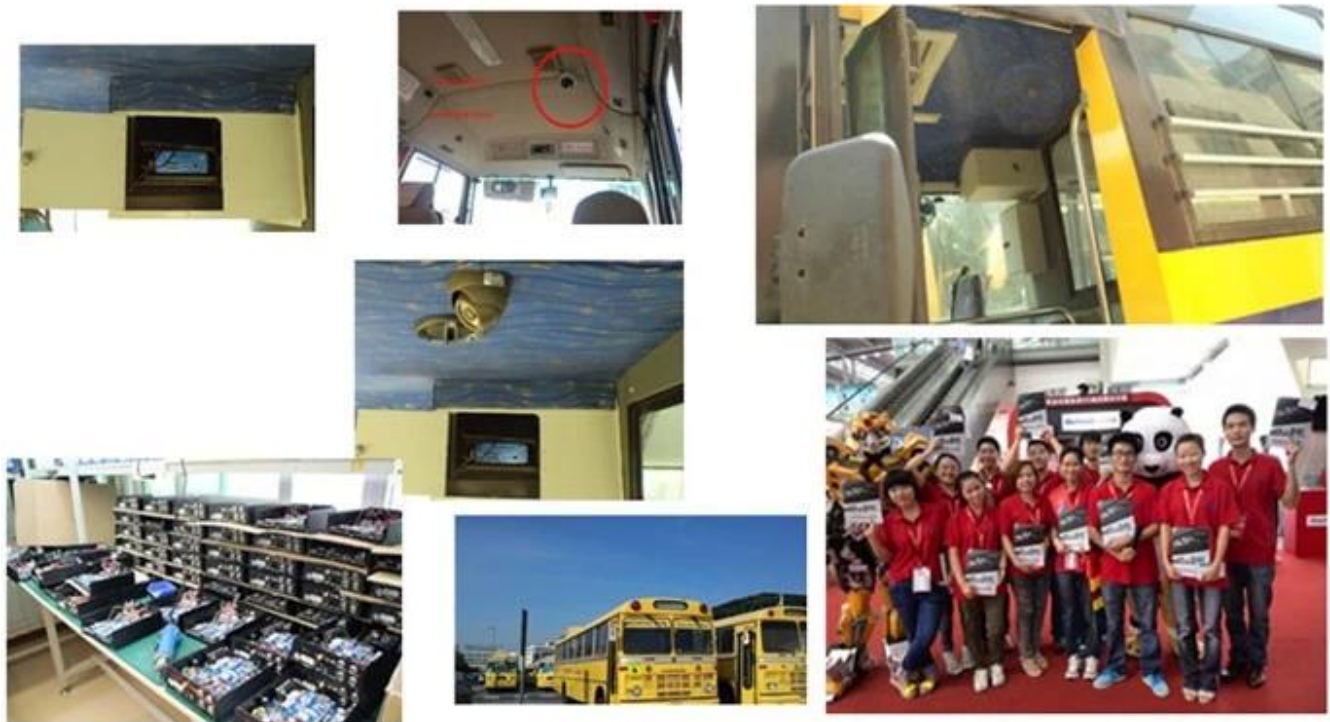

HDD DVR mobile'S Certificazione:

VERIFICATION OF CONFORMITY

Verification of Conformity
Reference No.: L21120402017

Responsible Party: Shenzhen Richmor Technology Development Co., LTD.
Address: #12 No.41 West Longgang Road, Longgang New District, Shenzhen, China
Product: Camera
Model No.: RCM-IP210, RCM-IP210L, RCM-LP210, RCM-IP210S, RCM-IP210M, RCM-IP210L, RCM-200, RCM-400, RCM-500, RCM-600, RCM-800, RCM-900, RCM-1000, RCM-1000L, RCM-1000S, RCM-1000M, RCM-1000L, RCM-1000S, RCM-1000M, RCM-1000L, RCM-1000S, RCM-1000M
Trade Mark: Richmor
Standards: FCC CFR 47 PART 15 Subpart B, 2011, ANSI C63.4-2008

Request note:
This device is in compliance with Part 15 of the FCC Rules and Regulations for radio frequency devices. Operation of this product is subject to the following two conditions: (1) this device may not cause harmful interference, and (2) this device must accept any interference received, including interference that originates from authorized radio services. Use is limited to the applicable FCC Rules and Regulations. The method of testing used is accordance to the most accurate measurement standards possible, and that all necessary steps have been confirmed to detect that all production units of the same equipment will continue to comply with the Federal Communications Commission's requirements.

Manager
April 13, 2011

Shenzhen L211 Compliance Testing Laboratory Ltd.
#1, Jingqian Industrial Park, Tengda Road, Bao'an Dist., Shenzhen District, Shenzhen, Guangdong, China
Tel: 86(755) 42291122 Fax: 86(755) 42291122
Http://www.l211.com.cn Email: admin@l211.com

VERIFICATION OF CONFORMITY

Verification of Conformity
Reference No.: L21120402017

Responsible Party: Shenzhen Richmor Technology Development Co., LTD.
Address: #12 No.41 West Longgang Road, Longgang New District, Shenzhen, China
Product: Mobile DVR
Model No.: RCM-MD100, RCM-MD100L, RCM-MD100S, RCM-MD100M, RCM-MD100L, RCM-MD100S, RCM-MD100M, RCM-MD100L, RCM-MD100S, RCM-MD100M
Trade Mark: Richmor
Standards: FCC CFR 47 PART 15 Subpart B, 2011, ANSI C63.4-2008

Request note:
This device is in compliance with Part 15 of the FCC Rules and Regulations for radio frequency devices. Operation of this product is subject to the following two conditions: (1) this device may not cause harmful interference, and (2) this device must accept any interference received, including interference that originates from authorized radio services. Use is limited to the applicable FCC Rules and Regulations. The method of testing used is accordance to the most accurate measurement standards possible, and that all necessary steps have been confirmed to detect that all production units of the same equipment will continue to comply with the Federal Communications Commission's requirements.

Manager
April 13, 2011

Shenzhen L211 Compliance Testing Laboratory Ltd.
#1, Jingqian Industrial Park, Tengda Road, Bao'an Dist., Shenzhen District, Shenzhen, Guangdong, China
Tel: 86(755) 42291122 Fax: 86(755) 42291122
Http://www.l211.com.cn Email: admin@l211.com

CERTIFICATE OF CONFORMITY

CERTIFICATE of Conformity
Reference No.: L21120402017

Applicant: Shenzhen Richmor Technology Development Co., LTD.
Address: #12 No.41 West Longgang Road, Longgang New District, Shenzhen, China
Product: Mobile DVR
Model No.: RCM-MD100, RCM-MD100L, RCM-MD100S, RCM-MD100M, RCM-MD100L, RCM-MD100S, RCM-MD100M
Trade Mark: Richmor

The applicant products have been verified to comply with the latest standards and tested in compliance with the following European Directives:
The EMC Directive 2004/108/EC
EN 55022: 2005, EN 55024: 2010

The tests were performed in normal operation mode. The test results apply only to the particular sample tested and to the specific tests carried out. This certificate declares conformity to the sample investigated in our test laboratory under only.

The CE markings on these labels can be affixed to the product after preparation of necessary technical documentation.
Other relevant Directives have to be observed.

Manager
April 13, 2011

Shenzhen L211 Compliance Testing Laboratory Ltd.
#1, Jingqian Industrial Park, Tengda Road, Bao'an Dist., Shenzhen District, Shenzhen, Guangdong, China
Tel: 86(755) 42291122 Fax: 86(755) 42291122
Http://www.l211.com.cn Email: admin@l211.com

CERTIFICATE OF CONFORMITY

CERTIFICATE of Conformity
Reference No.: L21120402017

Applicant: Shenzhen Richmor Technology Development Co., LTD.
Address: #12 No.41 West Longgang Road, Longgang New District, Shenzhen, China
Product: Camera
Model No.: RCM-IP210, RCM-IP210L, RCM-LP210, RCM-IP210S, RCM-IP210M, RCM-IP210L, RCM-200, RCM-400, RCM-500, RCM-600, RCM-800, RCM-900, RCM-1000, RCM-1000L, RCM-1000S, RCM-1000M, RCM-1000L, RCM-1000S, RCM-1000M
Trade Mark: Richmor

The applicant products have been verified to comply with the latest standards and tested in compliance with the following European Directives:
The EMC Directive 2004/108/EC
EN 55022: 2005, EN 55024: 2010

The tests were performed in normal operation mode. The test results apply only to the particular sample tested and to the specific tests carried out. This certificate declares conformity to the sample investigated in our test laboratory under only.

The CE markings on these labels can be affixed to the product after preparation of necessary technical documentation.
Other relevant Directives have to be observed.

Manager
April 13, 2011

Shenzhen L211 Compliance Testing Laboratory Ltd.
#1, Jingqian Industrial Park, Tengda Road, Bao'an Dist., Shenzhen District, Shenzhen, Guangdong, China
Tel: 86(755) 42291122 Fax: 86(755) 42291122
Http://www.l211.com.cn Email: admin@l211.com

CERTIFICATE OF CONFORMITY

CERTIFICATE of Conformity
Reference No.: L21120402017

When tested as specified, the applicant products comply with the requirements of Commission Decision of 27 July 2001 amending Directive 2002/95/EC.

Applicant: Shenzhen Richmor Technology Development Co., LTD.
Address: #12 No.41 West Longgang Road, Longgang New District, Shenzhen, China
Trade Mark: Richmor
Product: Camera
Model No.: RCM-IP210, RCM-IP210L, RCM-LP210, RCM-IP210S, RCM-IP210M, RCM-IP210L, RCM-200, RCM-400, RCM-500, RCM-600, RCM-800, RCM-900, RCM-1000, RCM-1000L, RCM-1000S, RCM-1000M, RCM-1000L, RCM-1000S, RCM-1000M

The test report is issued by the Company subject to its General Conditions of Service printed without alteration in copies to the Institute of Safety, Identification and Certification Service without alteration. The results shown in this test report are only to the samples tested unless otherwise stated. This Test Report cannot be reproduced, stored in full, without prior written permission of the Company.
Other relevant Directives have to be observed.

Manager
April 13, 2011

Shenzhen L211 Compliance Testing Laboratory Ltd.
#1, Jingqian Industrial Park, Tengda Road, Bao'an Dist., Shenzhen District, Shenzhen, Guangdong, China
Tel: 86(755) 42291122 Fax: 86(755) 42291122
Http://www.l211.com.cn Email: admin@l211.com

CERTIFICATE OF CONFORMITY

CERTIFICATE of Conformity
Reference No.: L21120402017

When tested as specified, the applicant sample complies with the requirements of Commission Decision of 27 July 2001 amending Directive 2002/95/EC.

Applicant: Shenzhen Richmor Technology Development Co., LTD.
Address: #12 No.41 West Longgang Road, Longgang New District, Shenzhen, China
Trade Mark: Richmor
Product: Mobile DVR
Model No.: RCM-MD100, RCM-MD100L, RCM-MD100S, RCM-MD100M, RCM-MD100L, RCM-MD100S, RCM-MD100M

The test report is issued by the Company subject to its General Conditions of Service printed without alteration in copies to the Institute of Safety, Identification and Certification Service without alteration. The results shown in this test report are only to the samples tested unless otherwise stated. This Test Report cannot be reproduced, stored in full, without prior written permission of the Company.
Other relevant Directives have to be observed.

Manager
April 13, 2011

Shenzhen L211 Compliance Testing Laboratory Ltd.
#1, Jingqian Industrial Park, Tengda Road, Bao'an Dist., Shenzhen District, Shenzhen, Guangdong, China
Tel: 86(755) 42291122 Fax: 86(755) 42291122
Http://www.l211.com.cn Email: admin@l211.com

Richmor altri prodotti: [Macchina fotografica del IP di P2P](#)
HDD DVR mobile'S Confezione:



HDD DVR mobile'S Item spedizione:

1 & nbsp; FedEx / DHL / UPS / TNT & nbsp; per & nbsp; campioni, & nbsp; porta-a-porta;
 2 & nbsp; Consegna & nbsp; Tempo: & nbsp; 3-7 & nbsp; giorni & nbsp; per & nbsp; campioni; negoniation per & nbsp; lotto & nbsp; merci.

Pagamento & nbsp; Termini:

1 & nbsp; pagamento: & nbsp; T / T, & nbsp; Western & nbsp; Union, PayPal, & nbsp; il 30% & nbsp; depositi; & nbsp; il 70% & nbsp; equilibrio & nbsp; prima & nbsp; consegna.

2. & nbsp; MOQ: & nbsp; 1pcs

3 & nbsp; & nbsp; : Garanzia 1 anno

4. & nbsp; Pacchetto & nbsp; Informazioni: pc 1 & nbsp; per & nbsp; scatola, imballaggio di marca, imballaggio netural e personalizzato imballaggio

Perché la scelta noi?

1.We & nbsp; sono & nbsp; Alibaba & nbsp; valutati & nbsp; 3 & nbsp; & nbsp; anni; Oro & nbsp; Fornitore.

2.We are a factory manufacturing,best production capability ,best quality control, Best Service .

3.Inspected by the Inspection Institution of Bureau Veritas Certification.

4.100% & nbsp; QC & nbsp; ispezione & nbsp; Prima & nbsp; Shippment.

5. & nbsp; CE / RoHS / FCC & nbsp; elencati, competitve & nbsp; prezzo.



Richmor

OEM & ODM Service

Brasil World Cup Supplier