

4Channel HDD DVR mobile per il veicolo con 3G GPS Tracking In Google Map (RCM-

MDR8000)

HDD DVR mobile'S Specifica:

1. Superhigh & nbsp; anti-shock, & nbsp; impermeabile, & nbsp; antipolvere & nbsp; funzioni, facile & nbsp; installazione
2. Supporto & nbsp; doppio & nbsp; & nbsp; dati di backup & nbsp; (Very & nbsp; sicuro)
- 3 6 Allarme Linea, Record girare a sinistra, girare a destra e freno
- 4 Controllo carburante off / on a distanza
5. Over-load, & nbsp; sovracorrente, & nbsp; retromarcia, & nbsp; ESD, & nbsp; power-off & nbsp; protezione
6. Automatic & nbsp; ON / OFF & nbsp; installazione, & Nbsp; può & nbsp; impostare & nbsp; molti & nbsp; tempo & nbsp; periodi.

HDD DVR mobile's Immagini:



HDD DVR mobile'S Parametro:

| Voce | Parametro |
|------|-----------|
|------|-----------|

| | |
|-----------------------------------|---|
| A & amp; V & nbsp; ingresso | 4 & nbsp; canale, & nbsp; dell'aviazione & nbsp; connettore |
| A & amp; V & nbsp; uscita | 1 & nbsp; canale, & nbsp; dell'aviazione & nbsp; connettore |
| Video & nbsp; compressione | H.264 |
| Risoluzione | D1 / HD1 / CIF & nbsp; selezionabile |
| Video & nbsp; Frame & nbsp; tasso | 100 & nbsp; fps & nbsp; (PAL), 120fps (NTSC), 50fps (4 * D1) |
| Registrazione | Fire & nbsp; registrazione, & nbsp; volta & nbsp; registrazione, & nbsp; allarme & nbsp; registrazione |
| Conservazione | SD & nbsp; Carta & nbsp; e & nbsp; HDD & nbsp; supporto |
| Allarme | 1CH & nbsp; allarme; & nbsp; allarme & nbsp; e & nbsp; registrazione & nbsp; presso & nbsp; & nbsp; stesso & nbsp; il tempo |
| Uscita & nbsp; Tensione | 12V |
| Riproduzione | 1-4 & nbsp; canale & nbsp; riproduzione |
| Rete | RJ45, & nbsp; Ethernet & nbsp; interfaccia, Wired / Wireless & nbsp; reti, |
| PTZ & nbsp; controllo | RS232 |
| GPS | Supporto, & nbsp; ricodifica & nbsp; percorso, & nbsp; velocità, & nbsp; posizione & nbsp; di & nbsp; veicolo |
| G-SENSOR | Supporto, & nbsp; registrazione & nbsp; veicolo & nbsp; direzione & nbsp; stato & nbsp; e & nbsp; allarme |
| Batteria | Ampia & nbsp; Voltage: & nbsp; 6V ~ 48V (70V & nbsp; istante & nbsp; tensione) |
| Potenza | 2.4W |
| Sistema | Embedded & nbsp; full-time & nbsp; multitasking & nbsp; controllo & nbsp; sistema |
| Lavoro & nbsp; ambiente | Lavoro & nbsp; temperatura: & nbsp; -20C ° per & nbsp; 50C °, lavoro & nbsp; umidità: & nbsp; & lt; 90%; stoccaggio & nbsp; & nbsp; temperatura: & nbsp; -30C & nbsp; & nbsp; 70C, Storage & nbsp; umidità & lt; 90% |
| Dimensioni | 193 millimetri * 200 millimetri * 53 millimetri & nbsp; & nbsp; 1.5kg |
| Lingua | Cinese, & nbsp; inglese |
| Di riserva | SD & nbsp; Cards & nbsp; e & nbsp; 3G & nbsp; Ritorno & nbsp; Up |

| | |
|----------------------------------|---|
| Wireless & nbsp; trasmissione | GPRS, EDGE, CDMA, Wi-Fi, 3G & nbsp; (& nbsp; EVDO, WCDMA, CDMA2000 & nbsp;) & nbsp; opzionale |
|----------------------------------|---|



AV Input Cables



AV Output Cable



Power Cable



IO Cables



3G Antenna



GPS Antenna



Remote Control



CD (Manual & Software inside)

Software potente e Cases:

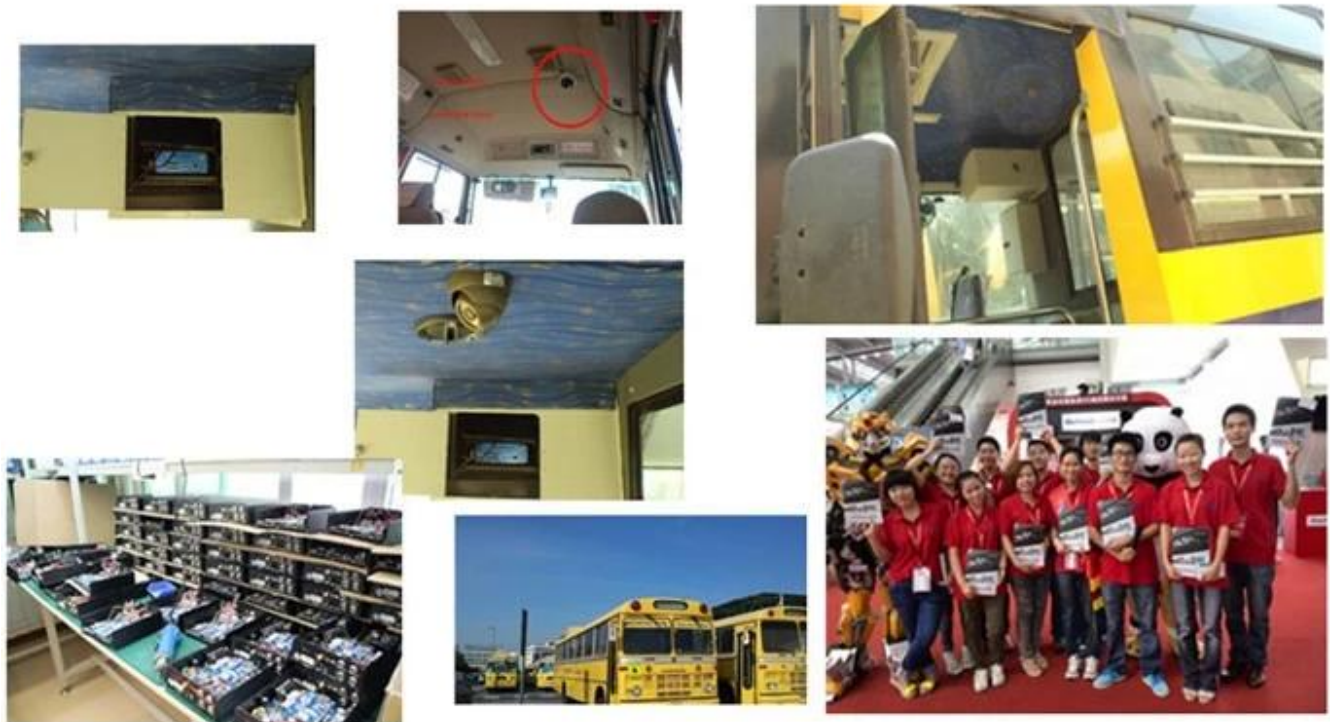

HDD DVR mobile'S Certificazione:

VERIFICATION OF CONFORMITY

Reference No.: L13100432977

Responsible Party : Shenzhen Richmor Technology Development Co., LTD.
Address : #F No.48 West Longgang Road, Longgang New District, Shenzhen, China
Product : Camera
Model No. : RCM-IP210L, RCM-IP210R, RCM-LP210L, RCM-LP210R, RCM-IP210S, RCM-IP210R, RCM-200, RCM-300, RCM-400, RCM-500, RCM-600, RCM-700, RCM-800, RCM-900, RCM-1000, RCM-1100, RCM-1200, RCM-1300, RCM-1400, RCM-1500, RCM-1600, RCM-1700, RCM-1800, RCM-1900, RCM-2000
Trade Mark : Richmor
Standards : FCC CFR 47 PART 15 Subpart B, 2011, ANSI C63A-2008

Request note:
 This device is in compliance with Part 15 of the FCC Rules and Regulations for Radio Frequency Devices. Operation of this product is subject to the following two conditions: (1) This device may not cause harmful interference, and (2) this device must accept any interference received, including interference that originates from authorized stations. We warrant to conform to the applicable FCC Rules and Regulations. The method of testing used is described in the final accurate measurement certificate provided, and that all necessary steps have been confirmed to ensure that all production units of the same equipment will continue to comply with the Federal Communications Commission's requirements.

Manager
 April 10, 2012

Shenzhen LCC Compliance Testing Laboratory Ltd.
 #F, Jingqian Industrial Park, Tangxia Road, Bao'an Dist., Shenzhen District, Shenzhen, Guangdong, China
 Tel: 86(755) 43294110 Fax: 86(755) 43294112
 Web: www.lcc-test.com Email: admin@lcc-test.com

VERIFICATION OF CONFORMITY

Reference No.: L13100432977

Responsible Party : Shenzhen Richmor Technology Development Co., LTD.
Address : #F No.48 West Longgang Road, Longgang New District, Shenzhen, China
Product : Media DVR
Model No. : RCM-MD200, RCM-MD300, RCM-MD400, RCM-MD500, RCM-MD600, RCM-MD700, RCM-MD800, RCM-MD900, RCM-MD1000
Trade Mark : Richmor
Standards : FCC CFR 47 PART 15 Subpart B, 2011, ANSI C63A-2008

Request note:
 This device is in compliance with Part 15 of the FCC Rules and Regulations for Radio Frequency Devices. Operation of this product is subject to the following two conditions: (1) This device may not cause harmful interference, and (2) this device must accept any interference received, including interference that originates from authorized stations. We warrant to conform to the applicable FCC Rules and Regulations. The method of testing used is described in the final accurate measurement certificate provided, and that all necessary steps have been confirmed to ensure that all production units of the same equipment will continue to comply with the Federal Communications Commission's requirements.

Manager
 April 10, 2012

Shenzhen LCC Compliance Testing Laboratory Ltd.
 #F, Jingqian Industrial Park, Tangxia Road, Bao'an Dist., Shenzhen District, Shenzhen, Guangdong, China
 Tel: 86(755) 43294110 Fax: 86(755) 43294112
 Web: www.lcc-test.com Email: admin@lcc-test.com

CERTIFICATE of Conformity

Reference No.: L13100432977

Applicant : Shenzhen Richmor Technology Development Co., LTD.
Address : #F No.48 West Longgang Road, Longgang New District, Shenzhen, China
Product : Media DVR
Model No. : RCM-MD200, RCM-MD300, RCM-MD400, RCM-MD500, RCM-MD600, RCM-MD700, RCM-MD800, RCM-MD900, RCM-MD1000
Trade Mark : Richmor

The applicant products have been tested to comply with the latest standards and found to conform with the following European Directives:
 The EMC Directive 2004/108/EC
 EN 60950 2006, EN 60950 2012

The tests were performed in normal operation mode. The test results apply only to the particular sample tested and to the specific tests carried out. This certificate declares conformity to the sample investigated in our test laboratory under only.
 The CE markings on these labels can be affixed to the product after preparation of necessary technical documentation.
 Other relevant Directives have to be observed.

CE

Manager
 April 10, 2012

Shenzhen LCC Compliance Testing Laboratory Ltd.
 #F, Jingqian Industrial Park, Tangxia Road, Bao'an Dist., Shenzhen District, Shenzhen, Guangdong, China
 Tel: 86(755) 43294110 Fax: 86(755) 43294112
 Web: www.lcc-test.com Email: admin@lcc-test.com

CERTIFICATE OF CONFORMITY

CERTIFICATE of Conformity

Reference No.: L13100432977

Applicant : Shenzhen Richmor Technology Development Co., LTD.
Address : #F No.48 West Longgang Road, Longgang New District, Shenzhen, China
Product : Camera
Model No. : RCM-IP210L, RCM-IP210R, RCM-LP210L, RCM-LP210R, RCM-IP210S, RCM-IP210R, RCM-200, RCM-300, RCM-400, RCM-500, RCM-600, RCM-700, RCM-800, RCM-900, RCM-1000, RCM-1100, RCM-1200, RCM-1300, RCM-1400, RCM-1500, RCM-1600, RCM-1700, RCM-1800, RCM-1900, RCM-2000
Trade Mark : Richmor

The applicant products have been tested to comply with the latest standards and found to conform with the following European Directives:
 The EMC Directive 2004/108/EC
 EN 60950 2006, EN 60950 2012

The tests were performed in normal operation mode. The test results apply only to the particular sample tested and to the specific tests carried out. This certificate declares conformity to the sample investigated in our test laboratory under only.
 The CE markings on these labels can be affixed to the product after preparation of necessary technical documentation.
 Other relevant Directives have to be observed.

CE

Manager
 April 10, 2012

Shenzhen LCC Compliance Testing Laboratory Ltd.
 #F, Jingqian Industrial Park, Tangxia Road, Bao'an Dist., Shenzhen District, Shenzhen, Guangdong, China
 Tel: 86(755) 43294110 Fax: 86(755) 43294112
 Web: www.lcc-test.com Email: admin@lcc-test.com

CERTIFICATE OF CONFORMITY

CERTIFICATE of Conformity

Reference No.: L13100432977

When tested as specified, the applicant products comply with the requirements of Commission Decision of 27 July 2001 amending Directive 2002/95/EC

Applicant : Shenzhen Richmor Technology Development Co., LTD.
Address : #F No.48 West Longgang Road, Longgang New District, Shenzhen, China
Trade Mark : Richmor
Product : Camera
Model No. : RCM-IP210L, RCM-IP210R, RCM-LP210L, RCM-LP210R, RCM-IP210S, RCM-IP210R, RCM-200, RCM-300, RCM-400, RCM-500, RCM-600, RCM-700, RCM-800, RCM-900, RCM-1000, RCM-1100, RCM-1200, RCM-1300, RCM-1400, RCM-1500, RCM-1600, RCM-1700, RCM-1800, RCM-1900, RCM-2000

The test report is issued by the Company subject to its General Conditions of Service printed without alteration in copies to the limitations of liability, indemnification and jurisdiction clause without alteration. The results shown in this test report are only to the samples tested under reference stated. This Test Report cannot be reproduced, stored or full, without prior written permission of the Company.
 Other relevant Directives have to be observed.

RoHS

Manager
 April 10, 2012

Shenzhen LCC Compliance Testing Laboratory Ltd.
 #F, Jingqian Industrial Park, Tangxia Road, Bao'an Dist., Shenzhen District, Shenzhen, Guangdong, China
 Tel: 86(755) 43294110 Fax: 86(755) 43294112
 Web: www.lcc-test.com Email: admin@lcc-test.com

CERTIFICATE OF CONFORMITY

CERTIFICATE of Conformity

Reference No.: L13100432977

When tested as specified, the applicant sample complies with the requirements of Commission Decision of 27 July 2001 amending Directive 2002/95/EC

Applicant : Shenzhen Richmor Technology Development Co., LTD.
Address : #F No.48 West Longgang Road, Longgang New District, Shenzhen, China
Trade Mark : Richmor
Product : Media DVR
Model No. : RCM-MD200, RCM-MD300, RCM-MD400, RCM-MD500, RCM-MD600, RCM-MD700, RCM-MD800, RCM-MD900, RCM-MD1000

The test report is issued by the Company subject to its General Conditions of Service printed without alteration in copies to the limitations of liability, indemnification and jurisdiction clause without alteration. The results shown in this test report are only to the samples tested under reference stated. This Test Report cannot be reproduced, stored or full, without prior written permission of the Company.
 Other relevant Directives have to be observed.

RoHS

Manager
 April 10, 2012

Shenzhen LCC Compliance Testing Laboratory Ltd.
 #F, Jingqian Industrial Park, Tangxia Road, Bao'an Dist., Shenzhen District, Shenzhen, Guangdong, China
 Tel: 86(755) 43294110 Fax: 86(755) 43294112
 Web: www.lcc-test.com Email: admin@lcc-test.com

Richmor altri prodotti: [Macchina fotografica del IP di P2P](#)
HDD DVR mobile'S Confezione:



HDD DVR mobile'S Item spedizione:

1 & nbsp; FedEx / DHL / UPS / TNT & nbsp; per & nbsp; campioni, & nbsp; porta-a-porta;
 2 & nbsp; Consegna & nbsp; Tempo: & nbsp; 3-7 & nbsp; giorni & nbsp; per & nbsp; campioni; negoniation per & nbsp; lotto & nbsp; merci.

Pagamento & nbsp; Termini:

1 & nbsp; pagamento: & nbsp; T / T, & nbsp; Western & nbsp; Union, PayPal, & nbsp; il 30% & nbsp; depositi; & nbsp; il 70% & nbsp; equilibrio & nbsp; prima & nbsp; consegna.

2. & nbsp; MOQ: & nbsp; 1pcs

3 & nbsp; & nbsp; : Garanzia 1 anno

4. & nbsp; Pacchetto & nbsp; Informazioni: pc 1 & nbsp; per & nbsp; scatola, imballaggio di marca, imballaggio netural e personalizzato imballaggio

Perché la scelta noi?

1.We & nbsp; sono & nbsp; Alibaba & nbsp; valutati & nbsp; 3 & nbsp; & nbsp; anni; Oro & nbsp; Fornitore.

2.We are a factory manufacturing,best production capability ,best quality control, Best Service .

3.Inspected by the Inspection Institution of Bureau Veritas Certification.

4.100% & nbsp; QC & nbsp; ispezione & nbsp; Prima & nbsp; Shippment.

5. & nbsp; CE / RoHS / FCC & nbsp; elencati, competitve & nbsp; prezzo.



Richmor

OEM & ODM Service

Brasil World Cup Supplier