

## 4Channel HDD Mobile DVR para vehículos con seguimiento GPS 3G en Google Map

(Serie RCM-MDR7104)

### HDD Mobile DVREspecificación de s:

1. Superhigh funciones antichoque, a prueba de agua, a prueba de polvo, Fácil instalación
2. Admite doble copia de seguridad de datos (Muy seguro)
3. 6 Línea de alarma, Grabar giro a la izquierda, girar a la derecha y frenar
4. Controle el combustible apagado / encendido de forma remota
5. Sobrecarga, sobrecorriente, inversa, ESD, protección de apagado
6. Configuración Antomatic ON / OFF, puede establecer muchos períodos de tiempo.

### HDD Mobile DVRFotos de s:



**HDD Mobile DVR**Paramter:

ít.	Parámetro
Entrada A y V	4 canales, conector de aviación
Salida A y V	1 canal, conector de aviación
Compresión de video	H.264
Resolución	D1 / HD1 / CIF seleccionable
Velocidad de fotogramas de vídeo	100 fps (PAL), 120 fps (NTSC), 50 fps (4 * D1)
Grabación	Grabación de fuego, grabación de tiempo, grabación de alarma
Almacenamiento	Tarjeta SD y soporte de disco duro
Alarma	Alarma 1CH; alarma y grabación al mismo tiempo
Tensión de salida	12V
reproducción	Reproducción de 1-4 canales
Red	RJ45, interfaz Ethernet, redes cableadas / inalámbricas,
Control PTZ	RS232
GPS	Soporte, ruta de recodificación, velocidad, posición del vehículo
G-SENSOR	Soporte, registrando el estado de dirección del vehículo y la alarma
Batería	Voltaje amplio: 6V ~ 48V (voltaje instantáneo de 70V)
Poder	2.4W
Sistema	Sistema de control de tareas múltiples integrado a tiempo completo
Ambiente de trabajo	Temperatura de trabajo: -20 ° C a 50 ° C, Humedad de trabajo: & lt; 90%; temperatura de almacenamiento: -30 ° C a 70 ° C, humedad de almacenamiento & lt; 90%
Dimensiones	193mm * 200mm * 53mm 1.5kg
Idioma	Ingles chino.....
Apoyo	Tarjetas SD y copia de seguridad 3G
Transmisión inalámbrica	GPRS, EDGE, CDMA, WIFI, 3G (EVDO, WCDMA, CDMA2000) opcional



AV Input Cables



AV Output Cable

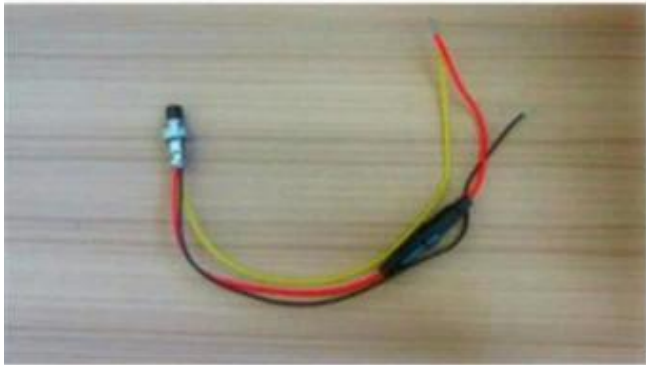

Power Cable



IO Cables



3G Antenna



GPS Antenna



Remote Control



CD ( Manual & Software inside )

## Potente software y casos:

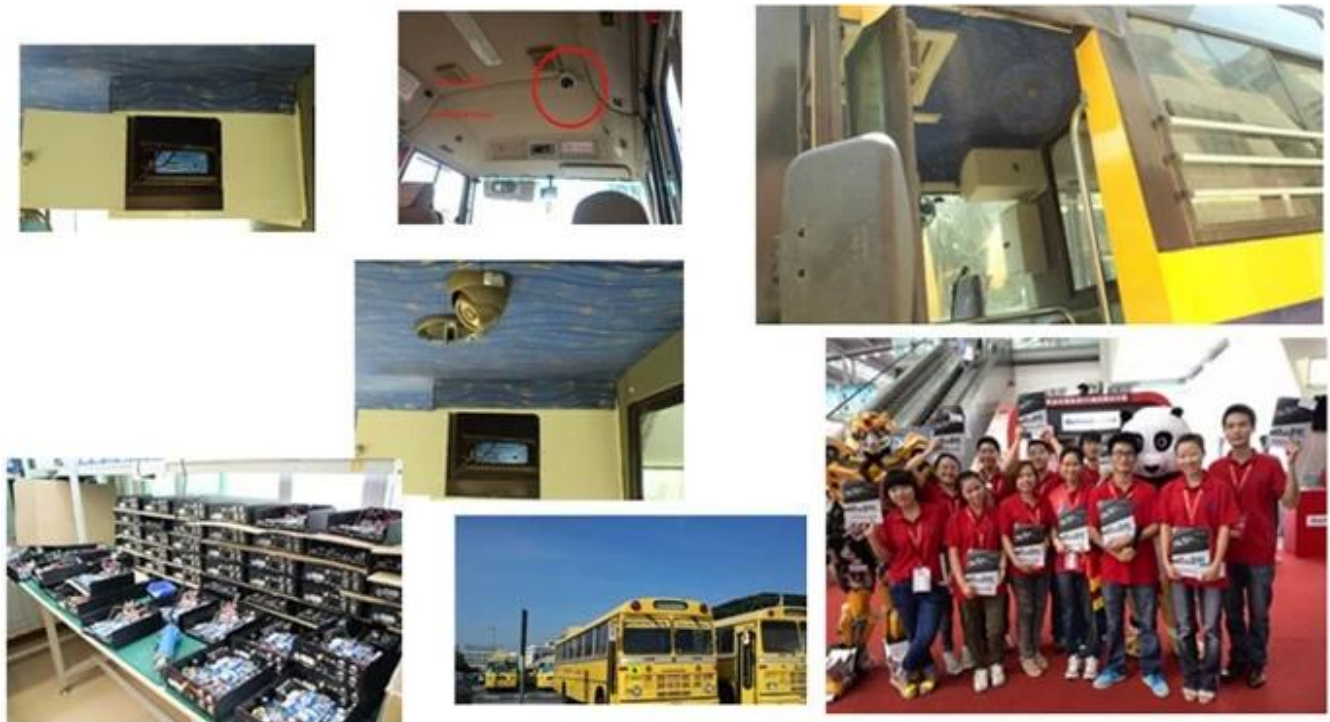

HDD Mobile DVR Certificación de:

**VERIFICATION OF CONFORMITY**

Reference No.: L21104028070

**Responsible Party** : Shenzhen Richmor Technology Development Co., LTD.  
**Address** : 2F No.43 West Longgang Road, Longgang New District, Shenzhen, China  
**Product** : Camera  
**Model No.** : RCM-IP220, RCM-IP220L, RCM-LP220, RCM-IP220S, RCM-IP220SL, RCM-MP220, RCM-IP220L, RCM-IP220S, RCM-IP220SL, RCM-IP220, RCM-IP220L, RCM-IP220S, RCM-IP220SL, RCM-IP220, RCM-IP220L, RCM-IP220S, RCM-IP220SL  
**Trade Mark** : Richmor  
**Standards** : FCC CFR 47 PART 15 Subpart B, 2011, ANSI C63.4-2008

**Request note:**  
 This device is in conformity with Part 15 of the FCC Rules and Regulations for radio frequency devices. Operation of this product is subject to the following two conditions: (1) this device may not cause harmful interference, and (2) this device must accept any interference received, including interference that originates from authorized stations.  
 We warrant to conform to the applicable FCC Rules and Regulations. The method of testing used is equivalent to the most accurate measurement standards possible, and that all necessary steps have been confirmed to ensure that all production units of the same equipment will continue to comply with the Federal Communications Commission's requirements.

**Signature:** [Signature]  
 Manager  
 April 13, 2011

Shenzhen L211 Compliance Testing Laboratory Ltd.  
 17, Jingqian Industrial Park, Tangda Road, Bao'an Dist., Shenzhen District, Shenzhen, Guangdong, China  
 Tel: 86(755) 43291122 Fax: 86(755) 43291122  
 Web: www.l211.com.cn Email: admin@l211.com.cn

**VERIFICATION OF CONFORMITY**

Reference No.: L21104028070

**Responsible Party** : Shenzhen Richmor Technology Development Co., LTD.  
**Address** : 2F No.43 West Longgang Road, Longgang New District, Shenzhen, China  
**Product** : Mobile DVR  
**Model No.** : RCM-MD200, RCM-MD200L, RCM-MD200S, RCM-MD200SL, RCM-MD200, RCM-MD200L, RCM-MD200S, RCM-MD200SL  
**Trade Mark** : Richmor  
**Standards** : FCC CFR 47 PART 15 Subpart B, 2011, ANSI C63.4-2008

**Request note:**  
 This device is in conformity with Part 15 of the FCC Rules and Regulations for radio frequency devices. Operation of this product is subject to the following two conditions: (1) this device may not cause harmful interference, and (2) this device must accept any interference received, including interference that originates from authorized stations.  
 We warrant to conform to the applicable FCC Rules and Regulations. The method of testing used is equivalent to the most accurate measurement standards possible, and that all necessary steps have been confirmed to ensure that all production units of the same equipment will continue to comply with the Federal Communications Commission's requirements.

**Signature:** [Signature]  
 Manager  
 April 13, 2011

Shenzhen L211 Compliance Testing Laboratory Ltd.  
 17, Jingqian Industrial Park, Tangda Road, Bao'an Dist., Shenzhen District, Shenzhen, Guangdong, China  
 Tel: 86(755) 43291122 Fax: 86(755) 43291122  
 Web: www.l211.com.cn Email: admin@l211.com.cn

**CERTIFICATE of Conformity**

Reference No.: L21104028070

**Applicant** : Shenzhen Richmor Technology Development Co., LTD.  
**Address** : 2F No.43 West Longgang Road, Longgang New District, Shenzhen, China  
**Product** : Mobile DVR  
**Model No.** : RCM-MD200, RCM-MD200L, RCM-MD200S, RCM-MD200SL, RCM-MD200, RCM-MD200L, RCM-MD200S, RCM-MD200SL  
**Trade Mark** : Richmor

The applicant products have been tested in accordance with the latest standards and found to conform with the following European Directives:  
 The EMC Directive 2004/108/EC  
 EN 60950 2006, EN 60950 2005

The tests were performed in normal operation mode. The test results apply only to the particular sample tested and in the specific tests carried out. This certificate declares conformity in the sample investigated in our test laboratory under only.

The CE markings on these labels can be affixed to the product after preparation of necessary technical documentation.  
 Other relevant Directives have to be observed.

**Signature:** [Signature]  
 Manager  
 April 13, 2011

Shenzhen L211 Compliance Testing Laboratory Ltd.  
 17, Jingqian Industrial Park, Tangda Road, Bao'an Dist., Shenzhen District, Shenzhen, Guangdong, China  
 Tel: 86(755) 43291122 Fax: 86(755) 43291122  
 Web: www.l211.com.cn Email: admin@l211.com.cn

**CERTIFICATE OF CONFORMITY**

**CERTIFICATE of Conformity**

Reference No.: L21104028070

**Applicant** : Shenzhen Richmor Technology Development Co., LTD.  
**Address** : 2F No.43 West Longgang Road, Longgang New District, Shenzhen, China  
**Product** : Camera  
**Model No.** : RCM-IP220, RCM-IP220L, RCM-LP220, RCM-IP220S, RCM-IP220SL, RCM-MP220, RCM-IP220L, RCM-IP220S, RCM-IP220SL, RCM-IP220, RCM-IP220L, RCM-IP220S, RCM-IP220SL, RCM-IP220, RCM-IP220L, RCM-IP220S, RCM-IP220SL  
**Trade Mark** : Richmor

The applicant products have been tested in accordance with the latest standards and found to conform with the following European Directives:  
 The EMC Directive 2004/108/EC  
 EN 60950 2006, EN 60950 2005

The tests were performed in normal operation mode. The test results apply only to the particular sample tested and in the specific tests carried out. This certificate declares conformity in the sample investigated in our test laboratory under only.

The CE markings on these labels can be affixed to the product after preparation of necessary technical documentation.  
 Other relevant Directives have to be observed.

**Signature:** [Signature]  
 Manager  
 April 13, 2011

Shenzhen L211 Compliance Testing Laboratory Ltd.  
 17, Jingqian Industrial Park, Tangda Road, Bao'an Dist., Shenzhen District, Shenzhen, Guangdong, China  
 Tel: 86(755) 43291122 Fax: 86(755) 43291122  
 Web: www.l211.com.cn Email: admin@l211.com.cn

**CERTIFICATE OF CONFORMITY**

**CERTIFICATE of Conformity**

Reference No.: L21104028070

When tested as specified, the applicant products conform with the requirements of Commission Decision of 27 July 2007 amending Directive 2002/95/EC

**Applicant** : Shenzhen Richmor Technology Development Co., LTD.  
**Address** : 2F No.43 West Longgang Road, Longgang New District, Shenzhen, China  
**Trade Mark** : Richmor  
**Product** : Camera  
**Model No.** : RCM-IP220, RCM-IP220L, RCM-LP220, RCM-IP220S, RCM-IP220SL, RCM-MP220, RCM-IP220L, RCM-IP220S, RCM-IP220SL, RCM-IP220, RCM-IP220L, RCM-IP220S, RCM-IP220SL, RCM-IP220, RCM-IP220L, RCM-IP220S, RCM-IP220SL

The test report is issued by the Company subject to the General Conditions of Service printed without alteration in respect to the limitations of liability, indemnification and jurisdiction clause without alteration. The results shown in this test report are only in the samples tested unless otherwise stated. This Test Report cannot be reproduced, stored in full, without prior written permission of the Company.  
 Other relevant Directives have to be observed.

**Signature:** [Signature]  
 Manager  
 April 13, 2011

Shenzhen L211 Compliance Testing Laboratory Ltd.  
 17, Jingqian Industrial Park, Tangda Road, Bao'an Dist., Shenzhen District, Shenzhen, Guangdong, China  
 Tel: 86(755) 43291122 Fax: 86(755) 43291122  
 Web: www.l211.com.cn Email: admin@l211.com.cn

**CERTIFICATE OF CONFORMITY**

**CERTIFICATE of Conformity**

Reference No.: L21104028070

When tested as specified, the applicant sample conforms with the requirements of Commission Decision of 27 July 2007 amending Directive 2002/95/EC

**Applicant** : Shenzhen Richmor Technology Development Co., LTD.  
**Address** : 2F No.43 West Longgang Road, Longgang New District, Shenzhen, China  
**Trade Mark** : Richmor  
**Product** : Mobile DVR  
**Model No.** : RCM-MD200, RCM-MD200L, RCM-MD200S, RCM-MD200SL, RCM-MD200, RCM-MD200L, RCM-MD200S, RCM-MD200SL

The test report is issued by the Company subject to the General Conditions of Service printed without alteration in respect to the limitations of liability, indemnification and jurisdiction clause without alteration. The results shown in this test report are only in the samples tested unless otherwise stated. This Test Report cannot be reproduced, stored in full, without prior written permission of the Company.  
 Other relevant Directives have to be observed.

**Signature:** [Signature]  
 Manager  
 April 13, 2011

Shenzhen L211 Compliance Testing Laboratory Ltd.  
 17, Jingqian Industrial Park, Tangda Road, Bao'an Dist., Shenzhen District, Shenzhen, Guangdong, China  
 Tel: 86(755) 43291122 Fax: 86(755) 43291122  
 Web: www.l211.com.cn Email: admin@l211.com.cn

Richmor Otros productos: [Cámara IP P2P](#)  
**HDD Mobile DVRE** Embalaje de s:



### **HDD Mobile DVR** Artículo de envío de s:

1. FedEx / DHL / UPS / TNT para muestras, puerta a puerta;
2. Tiempo de entrega: 3-7 días para las muestras; negociación para productos por lotes.

### Términos de pago:

1. Pago: T / T, Western Union, PayPal; 30% de depósitos; 70% saldo antes de la entrega.
2. MOQ: 1pcs
3. Garantía: 1 año
4. Información del paquete: 1 PC por caja, embalaje de la marca, embalaje natural y personalizado embalaje

### **¿Por qué elegirnos?**

1. Somos Alibaba Evaluado 3 años Gold Supplier.
2. somos una fábrica de fabricación, mejor capacidad de producción, mejor control de calidad, mejor servicio.
3. Inspeccionado por la Institución de Inspección de la Certificación Bureau Veritas.
4. 100% de inspección de control de calidad antes del envío.
5. CE / RoHS / FCC listado, precio competitivo.



# Richmor

OEM & ODM Service

Brasil World Cup Supplier

***Bienvenido a contactar a Amily para más detalles sobre el proyecto de su vehículo.***

**Correo electrónico: [overseasales-2@rcmctv.com](mailto:overseasales-2@rcmctv.com)**

**Skype: [rcmctvsales2](https://www.skype.com/name/RCMCTVSALES2)**

**MB / Whatsapp: [+86 18929314790](https://wa.me/8618929314790)**