3G 4G 1080p□□□□□2tb□□□□□VGA□5ch□□□dvr□□ Romote□□□□

□RCM-MDR 7105□□□

Romote□□□□3G 4G GPS WIFI 5CH□□□□□□□□□□□1CH IPC□□□□□□

□□□□

Romote□□□□3G 4G 5ch GPS WIFI□□□□□□□□□□/ NVR□□1□CH IPC

Romote□□□□3G 4G 5ch GPS WIFI□□□□□□□□□□/ NVR□□1□CH IPC

□□□□

Romote□□□□3G 4G 5ch GPS WIFI□□□□□□□□□□/ NVR□□1□CH IPC

H.264 Compression Mode, Max support 5CH Million pixels HD video surveillance/ recording/ playback **(4CH real-time 720P Million Pixels AHD input or 4CH Analog Standard Definition camera input, or 2CH HD input+2CH SD input) + 1CH 1080P IP Camera input ;** Exclusive pre-allocate DVR Special File System Technology,Solving repeatedly wipe cause file fragmentation, solving SD card file system collapse, data loss and cannot find SD card and file garbled, ensure the integrity of the data. 8-36V Adaptive Wide Voltage input, Super Low Power Consumption Design;HDD+SD card storage (maximum support 2TB 2.5" hard disk and 128GB SD card.) It can be completely resist car Vibration,Dust and others cause data corruption; Support GPS/BD/G-SENSOR ; High Reliability Aviation Connectors,High Cost Performance with reliable stability,simple and clear operation menu .

Romote□□□□3G 4G 5ch GPS WIFI HDD MOB□1□CH IPC□DVR / NVR

Fron LED Indicators

Romote□□□□3G 4G 5ch GPS WIFI□□□□□□□□□□/ NVR□□1□CH IPC

Back Panel IO Indicators

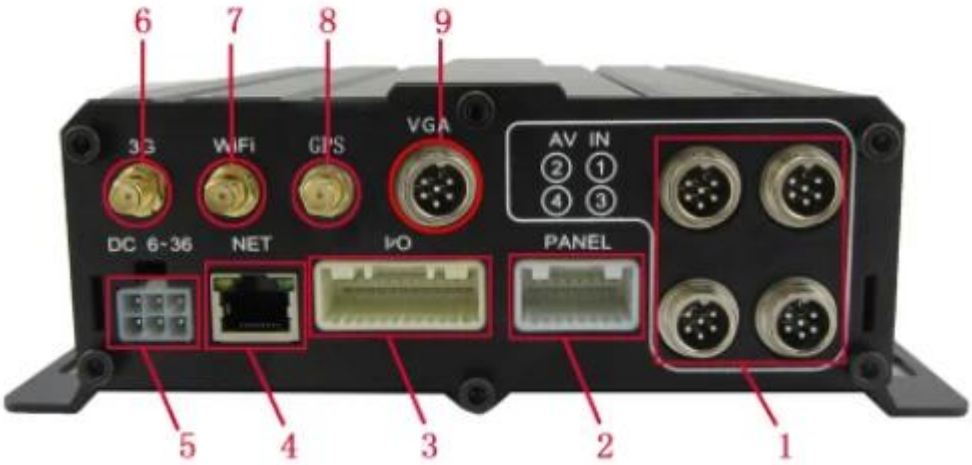

Richmor□□GUI

The main menu includes: Search, System setup, Rec setup, Network setup, Alarm setup, Peripheral setup, System Tools, System Information, as below:

RCM-MDR7105□□□

□□		□□
OS		Linux□
□□		□□/□□/□□
□□□□		H.264□□
OSD		□□□□□□□□□ID□□□
GUI	□□□□□□	□□□□□□□□□□□□□
□□□□□□	□□□□	4CH□□720p□□□□□□□□□/ 4CH□□□□□□□□□/ 2CH□□□□+ 2CH□□□□□□+ 1CH 1080P□□□□□□□□□ □□□□□□1.0Vp-p□75Ω
	□□□□	2CH CVBS□□+ 1CH VGA□□□□□1.0Vp-p□ 75Ω□□□1CH□□□4CH□□□□
	□□	□□1□□□□4□□□□□□ 5□□□□□□□□□□/ □□□□□□□□
	□□□	1080P / 720P / D1 / HD1 / CIF□MAX□4□□720P + D1□1080P / 4□□
	□□□□	1-4□□1□□□□□□□
	□□□□	PAL□100f / s□CCIR625 line□50field; NTSC□120f / s□CCIR525□□60□; CIF□256Kbps□1.5Mbps□8□□□□□□□; HD1□600Kbps□2.5Mbps□8□□□□□□□; D1□800Kbps□3Mbps□8□□□□□□□; 720P□4Mbps-6Mbps□□□□□□□□□
	□□□□	□□□□□□□□□□□□□□□ □□□□□□□□□□□□□ □□□□□□□
□□	□□□□	4CH□□□□□□
	□□□□	2CH□□□□□□□□□□□ BNC□□□□□□□
	□□	G.726□□□8KB / s□□
□□□□		7CH□□□□□1CH AD□□□ □□□□□□□□□□□□
□□□□		2CH□□□□□□□□/ □□□□□□□□□□/□□□□
□□		3CH RS232□POS /□□□□□/ LED□□□□
		2CH 485□□□□□PTZ□□□
□□□□		□□□□3G□□□WCDMA□ CDMA2000□GPRS□EDGE; □□4G□□□□□TDD-LTE□FDD-LTE
GPS□□		□□□□□GPS / BD□□
	□□	□□2.5“□□

□□	SD□	□□128GB SD□□□□□□□□□□□□
	□□	□□USB□□□SD□□□□ OTA□□□□
	□□□□	H.264
	□□□□	□□□FAT32□□□□
	USB	□□□□□USB□□ □□□□□U□□□□
□□□□	□□□□	□□□□□/□□□□□□□
	□□	□□□□4CH Replay / Stop / □/□□□
		□□□□□□□ □x 2□x 4□x 8□x 16□□□□□□
□□		□□/□□□2□□□□□□□
□□□□	□□□□	□□□□□□□□
	TTS□□□□	□□TTS□□□□□□□
	□□□□	□□LED□□□□□ □□□□□POS□□□□□□□□ □□OBD□□□□□□
□□&□□	□□□□	□□□□□□□□/□□□/ □□/□□□□/□□□□/ □□□□
	□□□□	DC□+ 6V - + 36V
	□□	□□<5W
□□□□	□□	-20℃ - + 70℃
	□□	20□ - 80□
□□	□□	200□D□* 187□W□* 62□H□mm
	□□	1.90□□

□□□□

1.□□5□□□□□□□□□□□□□□□4□□□720p□□□□□□□□□/ 4□□□□□□□/ 2□□□2□□□□□□□□□+ 1□1080P□□□□□□□□

2. 3□□□□□□2□CVBS□□□□□□□□□□□; 1□VGA□□□□□

3.□□□□□□DVR□□□□□□□□□□□□□□□

6.□□+ SD□□□□□□□2.5“□□□□□128G SD□□□□Shock&□□□□;□□USB□□□□□□□□□□□;

7.□□2□USB□□□□□□□□□□□□□

8.□□9□□□□□□1□□□□□□+ 8□□□□□□□2□□□□□□□□

9.□□2□CAN□□□

10.□□□□□□□□□□□□□□□□□□□□□□□

11.□□GPS / BD / G-Sensor□□□□;

12.□□3G / 4G□□□□□□;

13.□□□□/□□/□□□□□;□□□□□□/□□□□□/ POS / LED□□□□;

14.□□OTG□□□□□□□□□□□□□□□□□□□□□□□□□□□

15.□□IOS / Android□□□□□□

16.□□□□□□□□□□□□□□□□□□□□□

□□□□□□□□CMSV6□PC□□

CMSV6□□□□

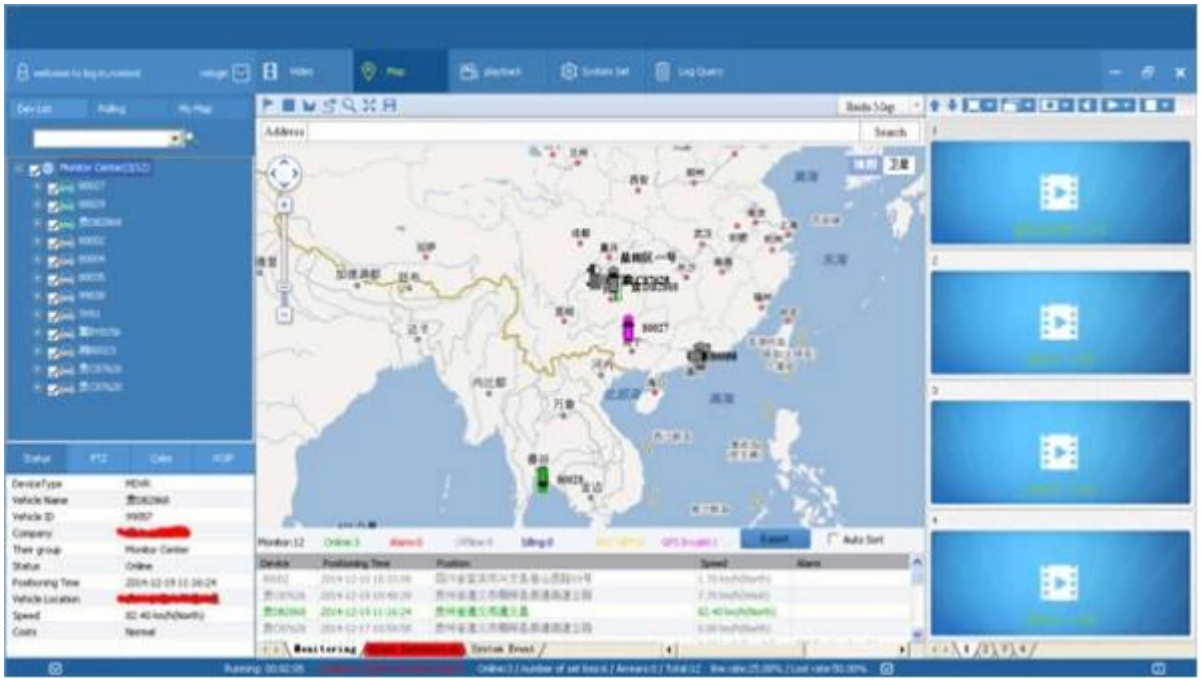

□□□□□□□□□□□

□□□□□□□□□ - □□iPhone□Android□iPad□□

□□□□Playbac

k□□□□□□DVR□□□□

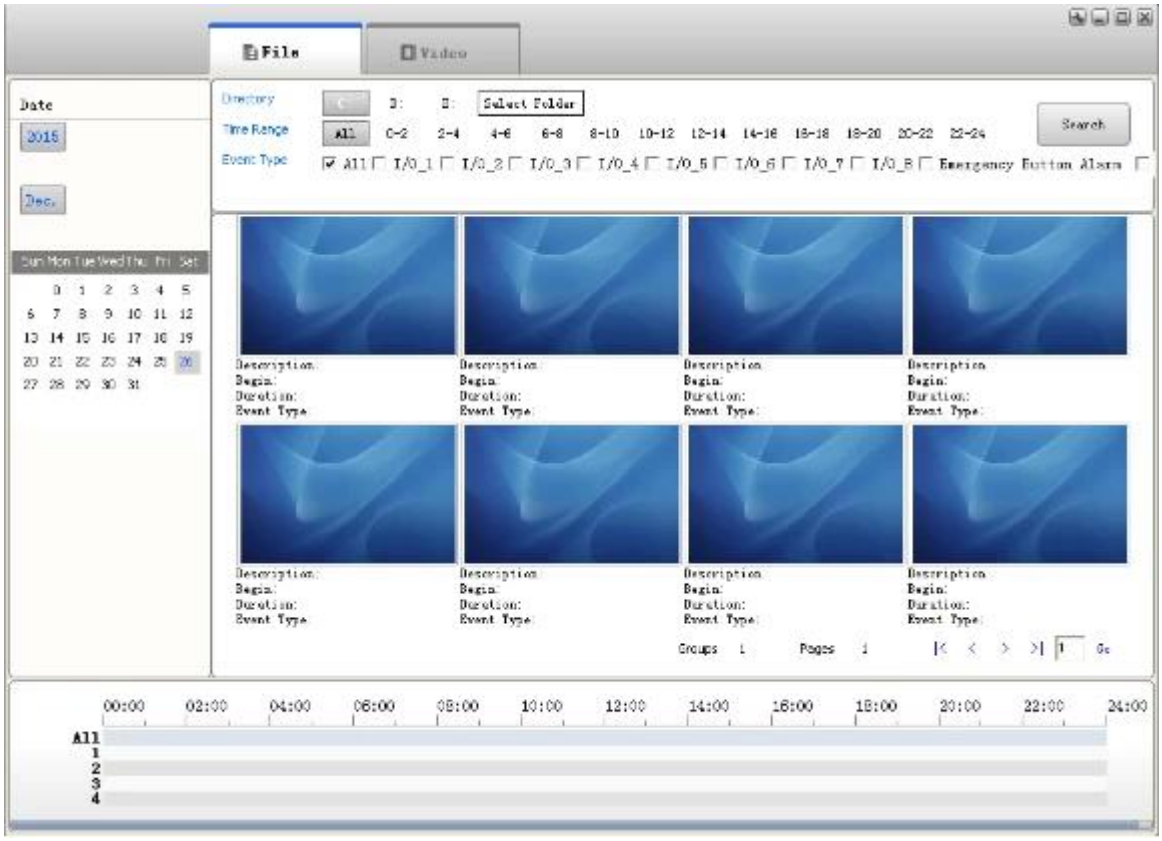
File
Video
Date
2015
Dec.
Directory
Select Folder
Time Range
All
Event Type
Search
Emergency Button Alarm
Description:
Begin:
Duration:
Event Type:
Groups
Pages
Go
00:00
02:00
04:00
06:00
08:00
10:00
12:00
14:00
16:00
18:00
20:00
22:00
24:00
All
1
2
3
4

Richmor□□□□

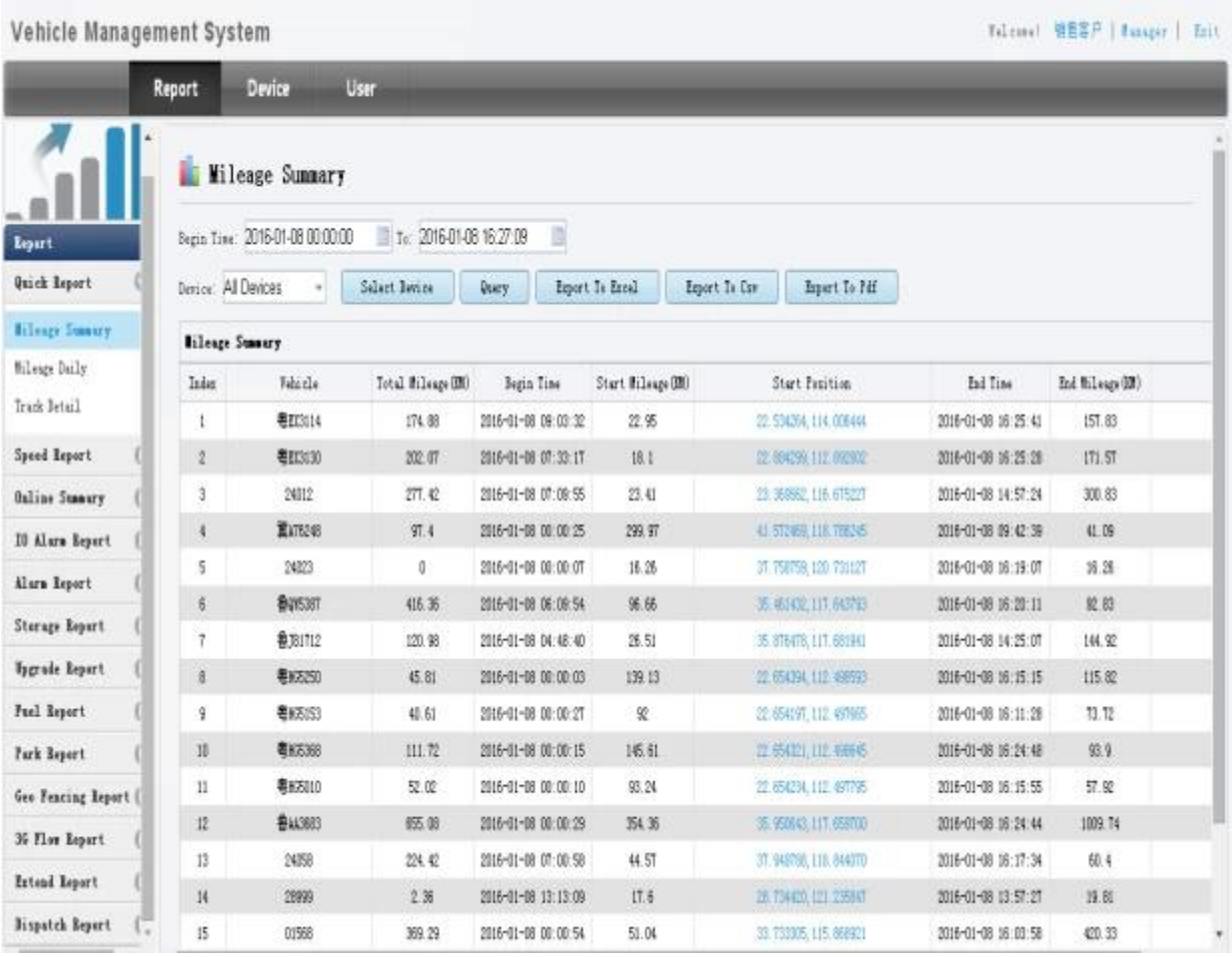
Vehicle Management System
Report
Device
User
Mileage Summary
Begin Time: 2016-01-08 00:00:00
To: 2016-01-08 16:27:09
Device: All Devices
Select Device
Query
Report To Excel
Report To Csv
Report To Pdf
Report
Quick Report
Mileage Summary
Mileage Daily
Track Detail
Speed Report
Online Summary
IO Alarm Report
Alarm Report
Storage Report
Upgrade Report
Fuel Report
Park Report
Geo Fencing Report
3G Flow Report
Extend Report
Dispatch Report
Mileage Summary
Index
Vehicle
Total Mileage(KM)
Begin Time
Start Mileage(KM)
Start Position
End Time
End Mileage(KM)

□□

Richmor 锐驰曼
移动视频监控平台
公交客车·锐驰曼实用放心有品味

□□□□

□□

1□□□□□□□□□□□□□AV□□/ IO□□/□□□/□□□

□□□□□□□□□□□□Logo Richmor□□□□□□□□□□

AV Input Cables

AV Output Cable

IO Cables

Power Cable

Remote Control

CD (Manual & Software inside)

□□

Richmor Brand Package

Standard Package

□DHL / UPS□□□□□□□□□□□□□□□□□□□□□□

□□□□□□□□□**2-5**□□□□□□□□□□

□□□□□□5-10□□□□□□□□□□□□□□□□

□□

□□

1.□□□□□□□□□□□□□□□□□□□□□□□supoprt

2.OEM / ODM□□

□□

□□

Certification
国家级高新技术企业
HI-TECH
诚信合作单位
VERIFICATION OF CONFORMITY
CERTIFICATE OF CONFORMITY
CE
RoHS
CERTIFICATE OF CONFORMITY
RoHS
CERTIFICATE OF CONFORMITY

□□□□□□□□□

Richmor

CPSE2012 in Shenzhen

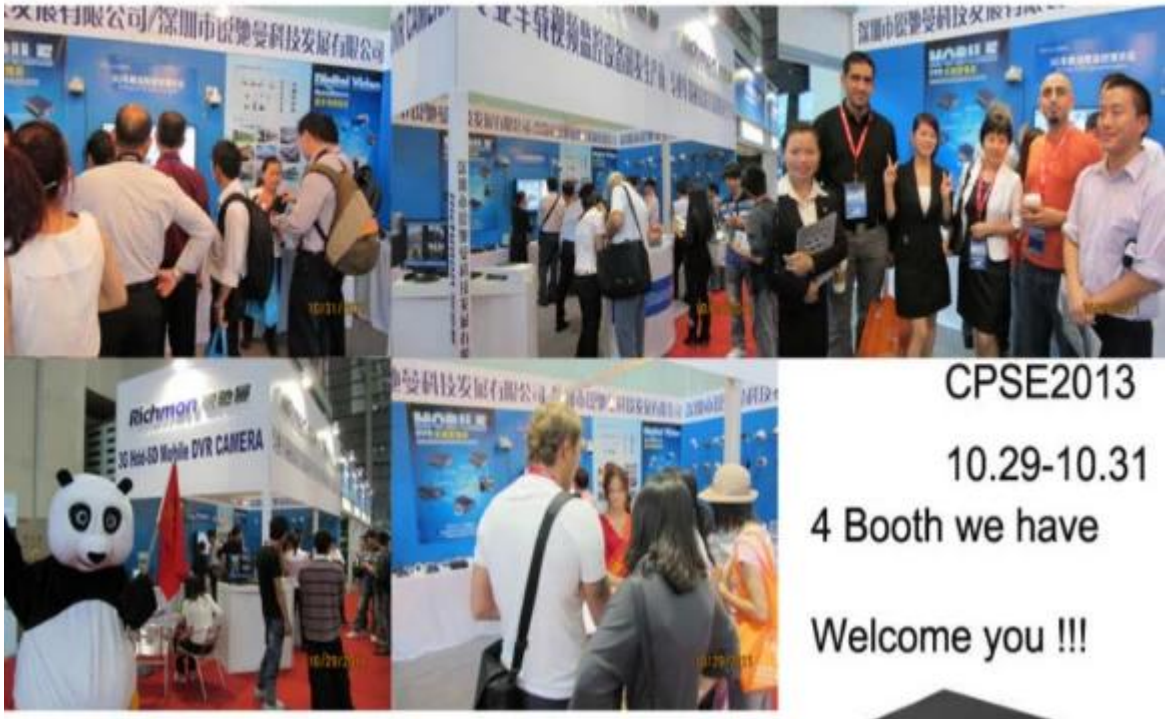

CPSE2013

10.29-10.31

4 Booth we have

Welcome you !!!

CPSE2012-- Guangdong TV Report-Shenzhen Richmor

□□□□□□□□

Richmon
3G Hdd-SD Mobile DVR CAMERA

□□□□□□□□□□□□□□□□□□□□□□□□

□□□□□□□□□□□□□□□□□□□□□□□□□□□□

□□□□□**overseasales-7@rcmcctv.com Skype□rcmcctvsales7**