

4ch 1080P dvr 1 gps 3g 1080P CMS





OS		Linux
OS Version		2.6.32.5
OSD		H.264
OSD		OSD, Device ID
GUI	Web	Web browser
Outputs	Video	4CH 720P SD/SDI 1.0Vp-p, 75
	Video	2CH CVBS + VGA 1.0Vp-p, 75, 1CH, 4CH
	Audio	1CH/4CH
	Resolution	720p/D1/HD1/CIF, MAX:4 720P 4 D1
	Channels	0-7, 0
	Formats	PAL: 100, CCIR625 line, 50field; NTSC: 120, CCIR525 line, 60field; CIF: 256Kbps ~ 1.5Mbps, 8; HD1: 600Kbps ~ 2.5Mbps, 8; D1: 800Kbps ~ 3Mbps, 8; 720P: 4 mbps-6 mbps, 8
	Storage	SD/SDHC/SDXC, 16GB, 32GB, 64GB

□□	□□□□	4CH □□□□□□
	□□□□	2 ch, □□□□□□□□, □□□□□ BNC □□
	□□	G. 726 □□, 8 kb/□□□□
□□□□		7CH □□ Input, 1CH □□□□, □□□□□□, □□□□
□□□□		2CH □□□□, □□□□ □□□□□□, □/□□□□
□□		3CH RS232□POS/□□□□□□ LED □□□□
		2CH 485 □□, □□ PTZ □□□
		2CH CAN □□
□□□□		□□3G □□, WCDMA, CDMA2000,GPRS, □□; □□4G □□□□, TDD-lte-lte
GPS □□		□□□□□ GPS/BD □□
	□□	□□2.5 □2TB □□
□□	SD □	□□ 128GB SD □□□□□□□□□□
	□□	□□ USB □□, SD □ Updatin, OTA □□□□
	□□□□	H. 264
	□□□□	□□ FAT32 □□□□
	usb	□□□□□ USB □□ □□□□□ u□, □□
□□□□	□□□□	□□□□□□/□□□□□□
	□□	□□□□4CH □□/□□/□□/□□□□□□ □□□□ □□□□: x 2, x4, x8, x16□
		□□/□□□2□□□□□□
□□□□	□□□□	□□□□□□□□
	□□□□	□□ LED □□ Panel□Oil Sensor□ POS□Bus □ Broadcaster□□□□□□
□□ & □□	□□□□	□□□□. □□□□□/□□□□
	□□□□	DC:+6V-+ 36 v
	□□	□□ 5 w
	□□	-20°C70°C
□□□□	□□	20%-80%
	□□	200 (D) * 187 (W) * 62 (H) mm
□□	□□	1.90 □□



□□□□

1. □□□□□, H. 264 □□, □□ 4CH 720P □□□/4CH □□□□□□□□□□ input/2CH □□ + 2CH SD □□□□;
2. 3CH □□□□ (2CH CVBS □□, □□□□ & □□□□□;VGA □□□□□□)
3. □□□□□□□□□□□□□□, □□ SD □□□□, □□□□□□□□□□
4. 8-36V □□□□, □□□□□
5. □□□ UPS □□□□□□□□□□□□□□□□, □□□□□□□8-10□
6. □□ + SD □□□□ (□□2.5 □□, □□ 128G sd □), □□□□ & □□□□□; □□ USB □□□□□□□□□□□□;
7. □□ 2 USB □□□□□□□□□□□□□□
8. □□9CH □□□□ (1CH □□□□□ + 8CH IO □□□□□), 2CH □□□□□□□□
9. □□ 2 CAN □□□□

10. 实时监控, 远程控制
11. 支持 GPS/BD/G 定位;
12. 支持 3G/4G 实时传输;
13. 支持 WIFI 定位, 远程控制
14. 支持 摄像头/红外摄像头; 支持 摄像头/红外摄像头/POS/LED 控制;
15. 支持 SMS 报警/控制;
16. OTA (固件) 升级, 远程控制, 远程控制
17. 远程控制
18. 支持 IOS/Android

支持 gps 接入 PC 平台



Android/IOS 支持

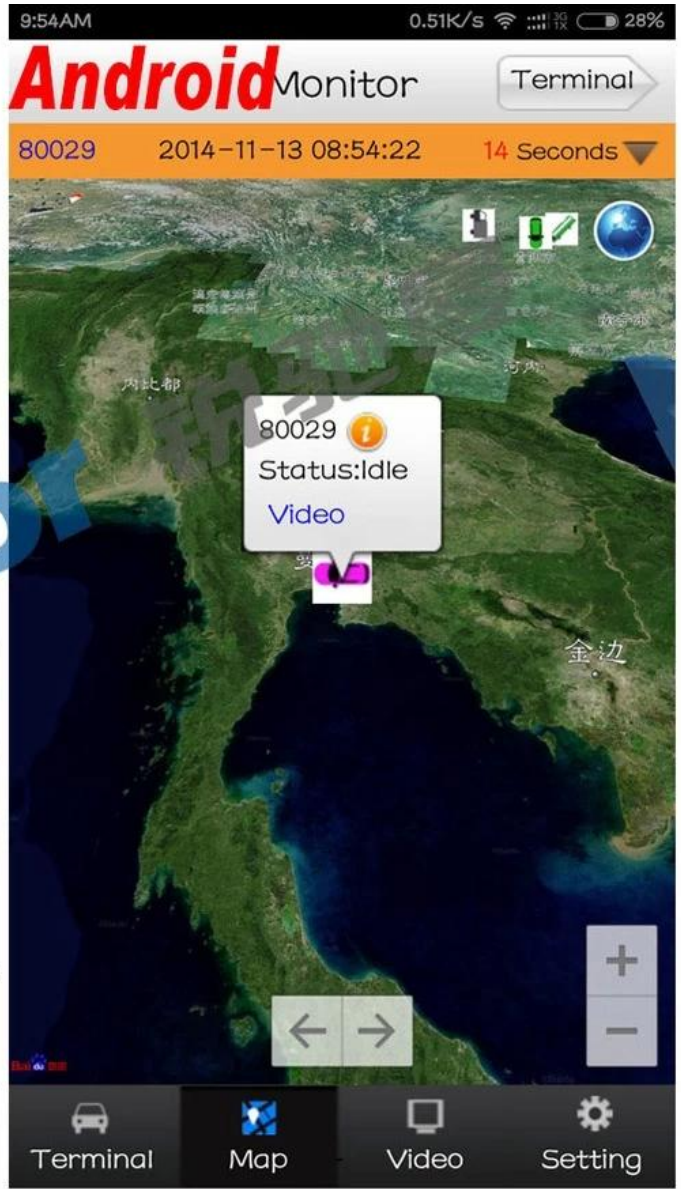

□□□□□□

Vehicle Management System Welcome! 销售客户 | Manager | Exit

Report	Device	User																																																																																																																																
<ul style="list-style-type: none"> Report Quick Report Mileage Summary Mileage Daily Track Detail Speed Report Online Summary IO Alarm Report Alarm Report Storage Report Upgrade Report Fuel Report Park Report Geo Fencing Report 3G Flow Report Extend Report Dispatch Report 	<h3>Mileage Summary</h3> <p>Begin Time: 2016-01-08 00:00:00 To: 2016-01-08 16:27:09</p> <p>Device: All Devices Select Device Query Export To Excel Export To Csv Export To Pdf</p> <table border="1"> <thead> <tr> <th>Index</th> <th>Vehicle</th> <th>Total Mileage (KM)</th> <th>Begin Time</th> <th>Start Mileage (KM)</th> <th>Start Position</th> <th>End Time</th> <th>End Mileage (KM)</th> </tr> </thead> <tbody> <tr><td>1</td><td>粤EX3114</td><td>174.88</td><td>2016-01-08 09:03:32</td><td>22.95</td><td>22.534264, 114.006444</td><td>2016-01-08 16:25:41</td><td>157.83</td></tr> <tr><td>2</td><td>粤EX3130</td><td>202.07</td><td>2016-01-08 07:33:17</td><td>18.1</td><td>22.884299, 112.892602</td><td>2016-01-08 16:25:28</td><td>171.57</td></tr> <tr><td>3</td><td>24012</td><td>277.42</td><td>2016-01-08 07:09:55</td><td>23.41</td><td>23.369562, 116.675227</td><td>2016-01-08 14:57:24</td><td>300.83</td></tr> <tr><td>4</td><td>冀A76248</td><td>97.4</td><td>2016-01-08 00:00:25</td><td>299.97</td><td>41.572469, 118.786245</td><td>2016-01-08 09:42:39</td><td>41.09</td></tr> <tr><td>5</td><td>24023</td><td>0</td><td>2016-01-08 00:00:07</td><td>16.26</td><td>37.758759, 120.731127</td><td>2016-01-08 16:19:07</td><td>16.26</td></tr> <tr><td>6</td><td>鲁QW5387</td><td>416.36</td><td>2016-01-08 06:09:54</td><td>96.66</td><td>35.461432, 117.643793</td><td>2016-01-08 16:20:11</td><td>92.83</td></tr> <tr><td>7</td><td>鲁J81712</td><td>120.98</td><td>2016-01-08 04:48:40</td><td>26.51</td><td>35.876478, 117.681941</td><td>2016-01-08 14:25:07</td><td>144.92</td></tr> <tr><td>8</td><td>粤H65250</td><td>45.81</td><td>2016-01-08 00:00:03</td><td>139.13</td><td>22.654394, 112.498593</td><td>2016-01-08 16:15:15</td><td>115.82</td></tr> <tr><td>9</td><td>粤H65153</td><td>40.61</td><td>2016-01-08 00:00:27</td><td>92</td><td>22.854197, 112.497665</td><td>2016-01-08 16:11:28</td><td>73.72</td></tr> <tr><td>10</td><td>粤H65368</td><td>111.72</td><td>2016-01-08 00:00:15</td><td>145.61</td><td>22.654321, 112.498645</td><td>2016-01-08 16:24:48</td><td>93.9</td></tr> <tr><td>11</td><td>粤H65010</td><td>52.02</td><td>2016-01-08 00:00:10</td><td>93.24</td><td>22.854234, 112.497795</td><td>2016-01-08 16:15:55</td><td>57.92</td></tr> <tr><td>12</td><td>鲁AA3683</td><td>855.08</td><td>2016-01-08 00:00:29</td><td>354.36</td><td>35.950843, 117.659700</td><td>2016-01-08 16:24:44</td><td>1009.74</td></tr> <tr><td>13</td><td>24058</td><td>224.42</td><td>2016-01-08 07:00:58</td><td>44.57</td><td>37.949788, 118.844070</td><td>2016-01-08 16:17:34</td><td>60.4</td></tr> <tr><td>14</td><td>28999</td><td>2.36</td><td>2016-01-08 13:13:09</td><td>17.6</td><td>28.734420, 121.235847</td><td>2016-01-08 13:57:27</td><td>19.81</td></tr> <tr><td>15</td><td>01568</td><td>369.29</td><td>2016-01-08 00:00:54</td><td>51.04</td><td>33.733305, 115.868921</td><td>2016-01-08 16:03:58</td><td>420.33</td></tr> </tbody> </table>		Index	Vehicle	Total Mileage (KM)	Begin Time	Start Mileage (KM)	Start Position	End Time	End Mileage (KM)	1	粤EX3114	174.88	2016-01-08 09:03:32	22.95	22.534264, 114.006444	2016-01-08 16:25:41	157.83	2	粤EX3130	202.07	2016-01-08 07:33:17	18.1	22.884299, 112.892602	2016-01-08 16:25:28	171.57	3	24012	277.42	2016-01-08 07:09:55	23.41	23.369562, 116.675227	2016-01-08 14:57:24	300.83	4	冀A76248	97.4	2016-01-08 00:00:25	299.97	41.572469, 118.786245	2016-01-08 09:42:39	41.09	5	24023	0	2016-01-08 00:00:07	16.26	37.758759, 120.731127	2016-01-08 16:19:07	16.26	6	鲁QW5387	416.36	2016-01-08 06:09:54	96.66	35.461432, 117.643793	2016-01-08 16:20:11	92.83	7	鲁J81712	120.98	2016-01-08 04:48:40	26.51	35.876478, 117.681941	2016-01-08 14:25:07	144.92	8	粤H65250	45.81	2016-01-08 00:00:03	139.13	22.654394, 112.498593	2016-01-08 16:15:15	115.82	9	粤H65153	40.61	2016-01-08 00:00:27	92	22.854197, 112.497665	2016-01-08 16:11:28	73.72	10	粤H65368	111.72	2016-01-08 00:00:15	145.61	22.654321, 112.498645	2016-01-08 16:24:48	93.9	11	粤H65010	52.02	2016-01-08 00:00:10	93.24	22.854234, 112.497795	2016-01-08 16:15:55	57.92	12	鲁AA3683	855.08	2016-01-08 00:00:29	354.36	35.950843, 117.659700	2016-01-08 16:24:44	1009.74	13	24058	224.42	2016-01-08 07:00:58	44.57	37.949788, 118.844070	2016-01-08 16:17:34	60.4	14	28999	2.36	2016-01-08 13:13:09	17.6	28.734420, 121.235847	2016-01-08 13:57:27	19.81	15	01568	369.29	2016-01-08 00:00:54	51.04	33.733305, 115.868921	2016-01-08 16:03:58	420.33
Index	Vehicle	Total Mileage (KM)	Begin Time	Start Mileage (KM)	Start Position	End Time	End Mileage (KM)																																																																																																																											
1	粤EX3114	174.88	2016-01-08 09:03:32	22.95	22.534264, 114.006444	2016-01-08 16:25:41	157.83																																																																																																																											
2	粤EX3130	202.07	2016-01-08 07:33:17	18.1	22.884299, 112.892602	2016-01-08 16:25:28	171.57																																																																																																																											
3	24012	277.42	2016-01-08 07:09:55	23.41	23.369562, 116.675227	2016-01-08 14:57:24	300.83																																																																																																																											
4	冀A76248	97.4	2016-01-08 00:00:25	299.97	41.572469, 118.786245	2016-01-08 09:42:39	41.09																																																																																																																											
5	24023	0	2016-01-08 00:00:07	16.26	37.758759, 120.731127	2016-01-08 16:19:07	16.26																																																																																																																											
6	鲁QW5387	416.36	2016-01-08 06:09:54	96.66	35.461432, 117.643793	2016-01-08 16:20:11	92.83																																																																																																																											
7	鲁J81712	120.98	2016-01-08 04:48:40	26.51	35.876478, 117.681941	2016-01-08 14:25:07	144.92																																																																																																																											
8	粤H65250	45.81	2016-01-08 00:00:03	139.13	22.654394, 112.498593	2016-01-08 16:15:15	115.82																																																																																																																											
9	粤H65153	40.61	2016-01-08 00:00:27	92	22.854197, 112.497665	2016-01-08 16:11:28	73.72																																																																																																																											
10	粤H65368	111.72	2016-01-08 00:00:15	145.61	22.654321, 112.498645	2016-01-08 16:24:48	93.9																																																																																																																											
11	粤H65010	52.02	2016-01-08 00:00:10	93.24	22.854234, 112.497795	2016-01-08 16:15:55	57.92																																																																																																																											
12	鲁AA3683	855.08	2016-01-08 00:00:29	354.36	35.950843, 117.659700	2016-01-08 16:24:44	1009.74																																																																																																																											
13	24058	224.42	2016-01-08 07:00:58	44.57	37.949788, 118.844070	2016-01-08 16:17:34	60.4																																																																																																																											
14	28999	2.36	2016-01-08 13:13:09	17.6	28.734420, 121.235847	2016-01-08 13:57:27	19.81																																																																																																																											
15	01568	369.29	2016-01-08 00:00:54	51.04	33.733305, 115.868921	2016-01-08 16:03:58	420.33																																																																																																																											

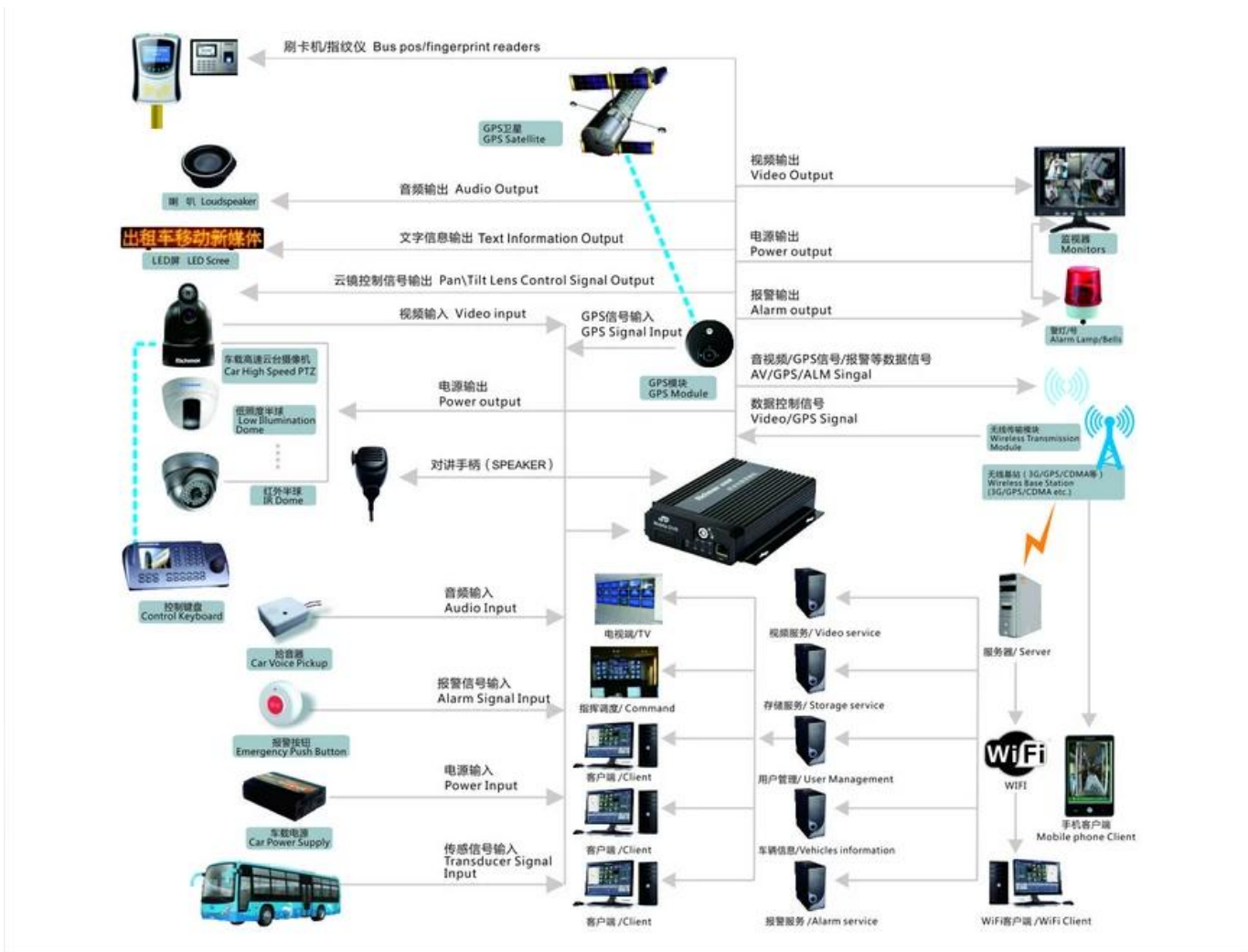

Product Introduction



7104/7204
720P/1080P
Series-AHD
4CH (Top Sale)



7105 Series-
AHD 5CH



9108 Series-
8ch NVR
/9204 Series-
4ch NVR



8114 Series-
AHD 4CH



7008 Series-
D1/720P 8CH

HDD Mobile DVR Series

Product Introduction



210 Series-
AHD 4CH
(Top Sale)



210 Series

Product Introduction



**PTZ
HD Camera
Series**



**Car Camera
Series**

Vehicle Camera



□□□□□□, □□□□□□:

□□□□: overseasales-2@rcmcctv.com overseasales-2@rcmcctv.com

Skype: [rcmcctvsales2](https://www.skype.com/en/contacts/overseasales2)

qq: **2355778097**

MB/whatsapp: **+86 18929314790**