

sd dvr 3G 4G

(RCM-MDR210)

4ch 720P 3G 4G

1. h. 264 , 4CH real-time 720P ;
2. dvr , sd sd ,
3. 10-36V ,
4. sd (2SD , 128GB) ;
5. gps/bd/g ;
6. , ,

| rcm-mdr 210 | |
|----------------|------------------|
| | |
| rcm-mdr210xxxi | , g , sd |
| rcm-mdr210xgxx | gps, g , sd |
| rcm-mdr210wgsx | 3Ggps g sd |
| rcm-mdr210fgsx | 3G4Ggps g sd |
| rcm-mdr210wgdx | 3Gwifigps g sd |
| rcm-mdr210fgdx | 3G4Gwifigps g sd |

4ch 720P 3G 4G



Device back view

4ch 720P 3G 4G □□□□□□



Device front view

4ch 720P 3G 4G

LED Indicators



4ch 720P 3G 4G

Back Panel



RCM-MDR210

| | | |
|-----|--|--------|
| | | |
| | | linux |
| | | / |
| | | h. 264 |
| osd | | , id |
| gui | | |

| | | |
|------|----|-----------------------------|
| □□□□ | □□ | 20% □80% |
| | □□ | □□/□□□2□□□□□□ |
| □□ | □□ | 112 (w) x36 (h) x138 (d) □□ |
| □□ | □□ | 360g |

Richmor □□ gui

The main menu includes: Search, System setup, Rec setup, Network setup, Alarm setup, Peripheral setup, System Tools, System Information, as below:



ric□□□□dvr mileage s□□

- Report
- Quick Report
- Mileage Summary
- Mileage Daily
- Track Detail
- Speed Report
- Online Summary
- ID Alarm Report
- Alarm Report
- Storage Report
- Upgrade Report
- Fuel Report
- Park Report
- Geo Fencing Report
- 3G Flow Report
- Extend Report
- Dispatch Report

Mileage Summary

Begin Time: 2016-01-08 00:00:00 To: 2016-01-08 16:27:09

Device: All Devices

Mileage Summary

| Index | Vehicle | Total Mileage(KM) | Begin Time | Start Mileage(KM) | Start Position | End Time | End Mileage(KM) |
|-------|---------|-------------------|---------------------|-------------------|-----------------------|---------------------|-----------------|
| 1 | 鄂D3114 | 174.86 | 2016-01-08 08:00:30 | 22.95 | 22.52429, 114.00844 | 2016-01-08 16:25:41 | 157.83 |
| 2 | 鄂D3130 | 202.07 | 2016-01-08 07:30:17 | 18.1 | 22.86429, 112.88282 | 2016-01-08 16:25:28 | 171.57 |
| 3 | 24012 | 277.42 | 2016-01-08 07:09:55 | 23.41 | 23.369582, 116.675227 | 2016-01-08 14:57:24 | 300.63 |
| 4 | 鄂A78248 | 97.4 | 2016-01-08 06:00:25 | 236.97 | 41.572492, 116.788245 | 2016-01-08 06:42:36 | 41.09 |
| 5 | 24023 | 0 | 2016-01-08 06:00:07 | 16.26 | 37.158159, 120.731127 | 2016-01-08 16:19:07 | 16.26 |
| 6 | 鄂QF5387 | 416.36 | 2016-01-08 06:09:54 | 96.88 | 35.481432, 117.643783 | 2016-01-08 16:28:11 | 92.83 |
| 7 | 鄂B1712 | 120.98 | 2016-01-08 04:48:43 | 26.51 | 36.876478, 117.681941 | 2016-01-08 14:25:07 | 144.92 |
| 8 | 鄂B2250 | 45.81 | 2016-01-08 00:00:03 | 138.13 | 22.654294, 112.489583 | 2016-01-08 16:15:15 | 115.82 |
| 9 | 鄂B5153 | 48.64 | 2016-01-08 00:00:27 | 82 | 22.654187, 112.487565 | 2016-01-08 16:11:28 | 73.72 |
| 10 | 鄂B5268 | 111.72 | 2016-01-08 00:00:15 | 145.61 | 22.654201, 112.488545 | 2016-01-08 16:24:48 | 93.9 |
| 11 | 鄂B5033 | 52.02 | 2016-01-08 00:00:10 | 83.24 | 22.654236, 112.487785 | 2016-01-08 16:15:55 | 57.82 |
| 12 | 鄂AK383 | 695.08 | 2016-01-08 00:00:29 | 354.36 | 36.950643, 117.688781 | 2016-01-08 16:24:44 | 1089.74 |
| 13 | 24058 | 224.42 | 2016-01-08 07:00:58 | 44.57 | 37.949788, 116.844073 | 2016-01-08 16:17:34 | 60.4 |
| 14 | 28999 | 2.36 | 2016-01-08 13:13:09 | 17.6 | 28.734423, 121.238947 | 2016-01-08 13:57:27 | 19.81 |
| 15 | 00588 | 369.29 | 2016-01-08 00:00:54 | 51.84 | 33.733305, 115.863821 | 2016-01-08 16:00:58 | 420.33 |

□□□□□□□□

The screenshot displays a vehicle management software interface. At the top, there's a navigation bar with options like 'Home', 'Map', 'Playback', 'System Set', and 'Log Query'. The main area is divided into several sections:

- Left Panel:** A tree view showing a hierarchy of 'Monitor Center (2012)' with various vehicle IDs listed below it.
- Center Panel:** A map of China with a red location pin indicating the current position of a selected vehicle. A large watermark 'rcmccctv.en.alibaba.com' is overlaid on the map.
- Right Panel:** A vertical stack of four video camera feeds, each showing a blue screen with a camera icon, indicating that the video streams are currently inactive or not being displayed.
- Bottom Panel:** A detailed data table for the selected vehicle. It includes fields for 'Monitor ID', 'Online', 'Alarm', 'Offline', 'Speed', and 'Alarm'. Below this, there's a 'Positioning Time' and 'Position' section with specific coordinates and location names in Chinese. A 'Speed' section shows the current speed in km/h.

At the very bottom, there's a status bar showing 'Running: 20:42:08' and 'Online: 3 / Number of set loss: 6 / Alarm: 0 / Total: 12 - No rate: 25.00% / Lost rate: 60.00%'.

3G 4G

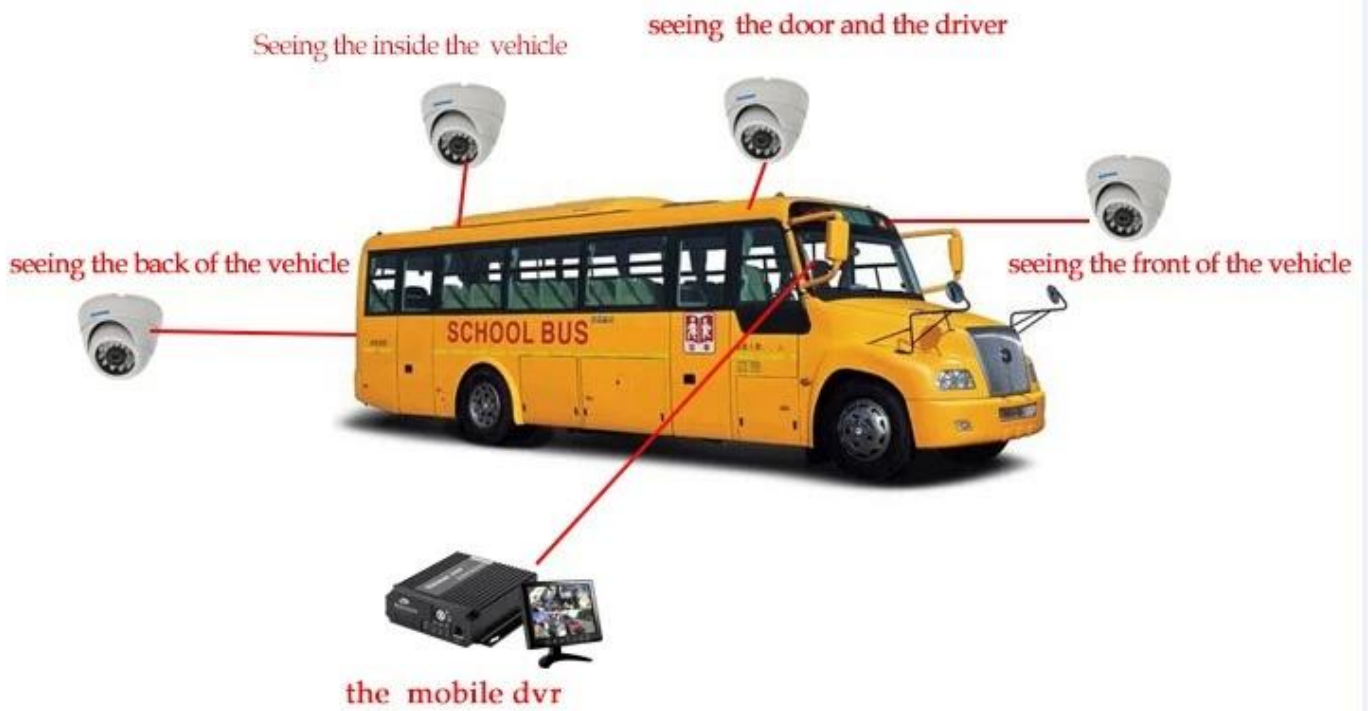

功能特点 Features



实时监控, GPS定位
Real-time monitoring,
GPS positioning



身份验证, 人数统计
Two-factor authentication



语音功能 Voice features



行车记录, 驾驶员行为管理
Driving behavior management



短信提醒
Assured SMS alerts



偏航报警
Yaw alarm



校车
卫士

- 采用高压压缩比, 图像清晰的H.264编码格式, 支持开机录像、定时录像及报警录像, 支持ACC熄火延时录像。内置GPS全球定位系统, 可通过3G网络远程查看实时视频, 车辆位置, 回放历史录像。支持手机远程监控。
Adopting H.264 Video compression with high resolution,ACC on/off, Timer Recording,ACC Delay Recording Mode supported, Built-in GPS Tracking system,Real time video stream, Vehicle Position,Video Replay can be viewed through 3G Network,Support Mobile Phone remote Monitor.
- 可直接刷卡验证身份, 统计数据,避免人工统计时出现失误。提供每个停靠站点实时的上下学生人数, 避免漏接学生, 以及把学生遗留在车内, 造成事故。
Combine with Card Equipment for authenticate information and counting, avoid artificial statistical mistake,offer the students get on/off real time number at each station,avoid the accident caused by missing students or leaving students in the carriage.
- 可进行语音电话, 网络对讲, 声音广播。实现管理中心和车辆即时通讯。
Support VOIP,3G Intercom,Broadcast realize Center office communicate with Driver in real time.
- 对司机的不良行为进行监督, 比如经常超速、急加速、急减速、急刹车等容易对车内学生造成危险的行为; 并对其进行评测, 预防安全隐患发生。
Supervise driver's bad behavior, such as:over-speed, acceleration, decelerateurgently, brakes etc dangerous behavior for students,Driver's Performance evidence.
- 车载智能系统会根据需要向家长发送孩子上下车短信, 包括什么时间、在哪里上车及下车, 让家长及时、快捷的了解学生安全状况, 有利于学生接送时间的精确控制。
Intelligent vehicle system,students get on/off bus information sent to parents by SMS including When and where on/off,convenient for parents to know students status and easily for picking up students.
- 预先设定校车的固定行驶路线, 当校车未按照预定的驾驶路线行驶时, 中心上会自动发出语音报警, 中心可与车载终端通过语音对讲进行通讯。
Geo Fence Alarm,preset driving route,when out off the line it will sound alarm automatically at center office,center can talk with the driver for the information.

Richmor 实时监控

Richmor 实时监控 移动监控管理平台

出租车-锐驰曼精致小巧功能强





| 车牌号 | 司机 | 位置 | 速度 | 报警 | 备注 |
|---------|-----|---------|---------|-------|------|
| 京A12345 | 张三 | 北京市朝阳区 | 45 km/h | 无报警 | 正常行驶 |
| 京A6789 | 李四 | 北京市海淀区 | 30 km/h | 超速报警 | 已提醒 |
| 京A9876 | 王五 | 北京市东城区 | 20 km/h | 无报警 | 低速行驶 |
| 京A5432 | 赵六 | 北京市西城区 | 55 km/h | 急加速报警 | 已提醒 |
| 京A1111 | 孙七 | 北京市丰台区 | 15 km/h | 无报警 | 停车状态 |
| 京A2222 | 周八 | 北京市昌平区 | 60 km/h | 急刹车报警 | 已提醒 |
| 京A3333 | 吴九 | 北京市顺义区 | 40 km/h | 无报警 | 正常行驶 |
| 京A4444 | 郑十 | 北京市通州区 | 35 km/h | 无报警 | 正常行驶 |
| 京A5555 | 冯十一 | 北京市大兴区 | 50 km/h | 无报警 | 正常行驶 |
| 京A6666 | 陈十二 | 北京市怀柔区 | 25 km/h | 无报警 | 正常行驶 |
| 京A7777 | 褚十三 | 北京市密云区 | 30 km/h | 无报警 | 正常行驶 |
| 京A8888 | 褚十四 | 北京市延庆区 | 40 km/h | 无报警 | 正常行驶 |
| 京A9999 | 褚十五 | 北京市门头沟区 | 35 km/h | 无报警 | 正常行驶 |

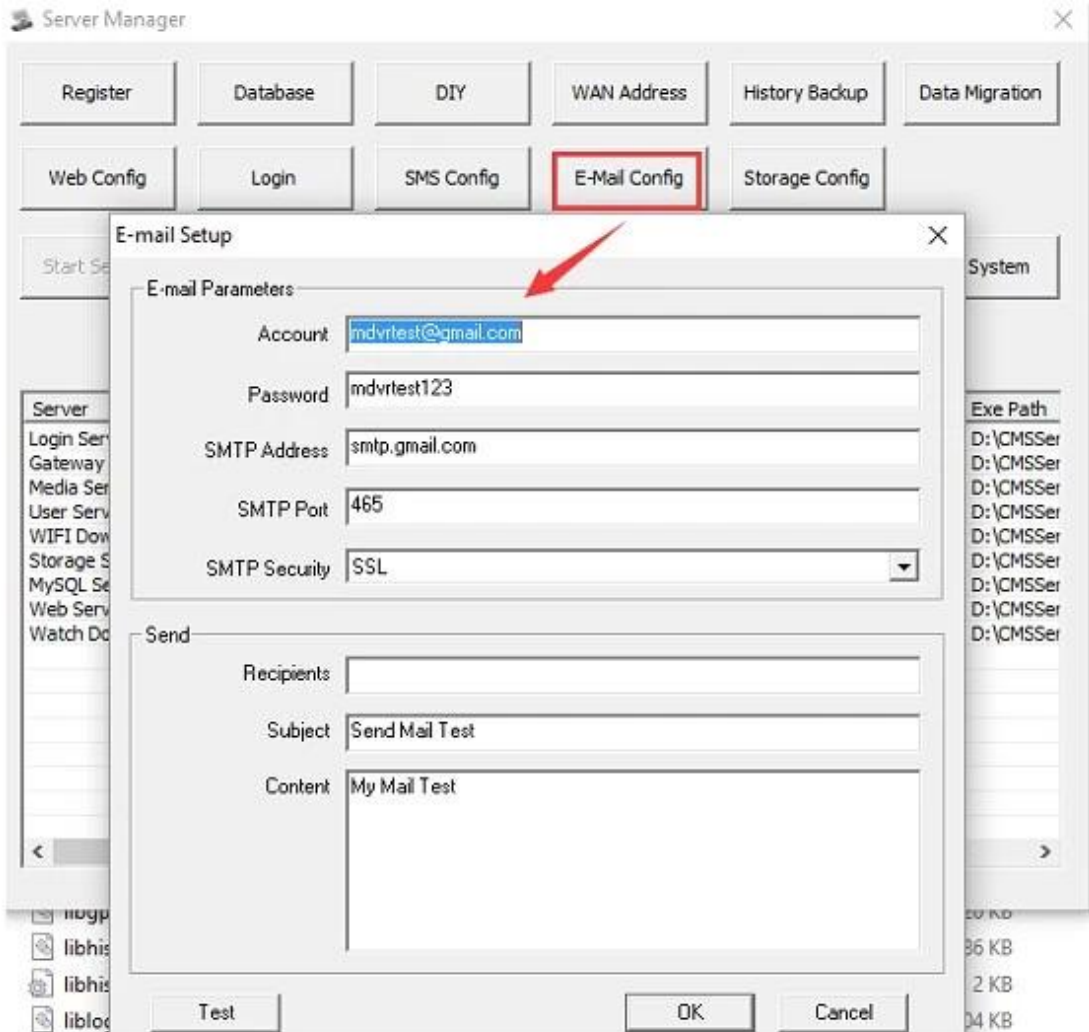

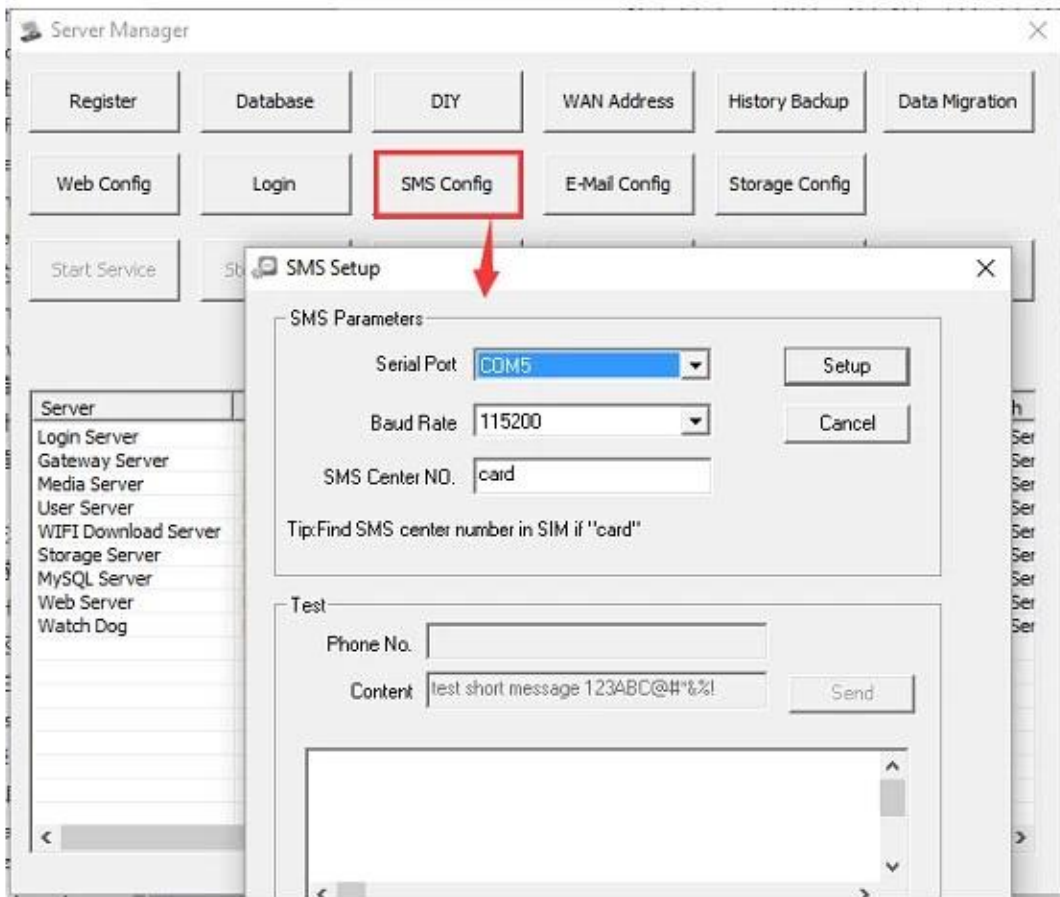

☐☐ guides

☐☐

1☐☐, ☐☐☐☐☐☐, ☐ av ☐☐/io ☐☐/☐☐☐/☐☐☐

☐☐☐☐☐☐☐☐☐☐ Richmor ☐☐, ☐☐☐☐☐☐☐☐☐



Richmor Brand Package



Standard Package

□□□□

□□□□

□□□□□□

□□□□3-5 □□□□□□□□□□□□

b. □□□5-10 □□□□□□□□□□□□□□

□:

1. Order □2□□□□□□□□□□ done, 48 □□□□;
2. Related □□□□□□□□□□, □□□□□□;
3. All □□□□ dhl/tnt/ups/ems/□□□□□□□□□□□□□□;

□□□□

1□□□□;□□□□□;

2.30% □□, □□□□□□□□□□

□:

Certification



Richmor

CPSE2012 in Shenzhen

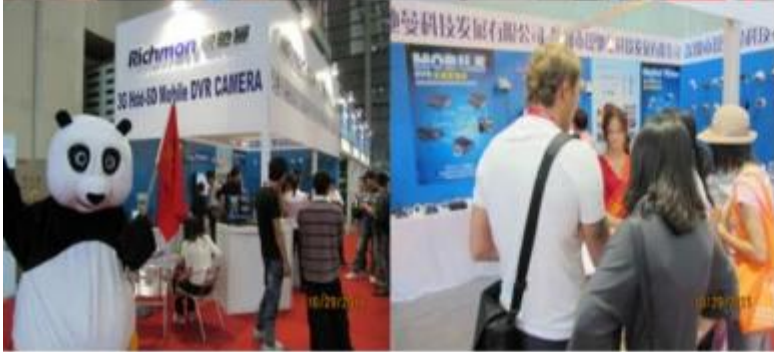
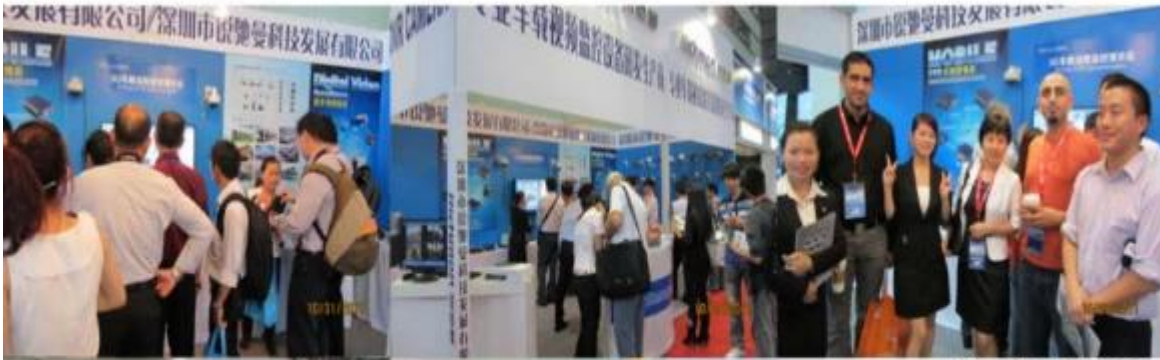

CPSE2013

10.29-10.31

4 Booth we have

Welcome you !!!



CPSE2012-- Guangdong TV Report-Shenzhen Richmor



□□□□ & □□:





EXCELLENT SUPPORT



☐☐☐

☐☐☐☐☐☐☐☐, ☐☐☐☐!!!

☐☐☐ Richmor ☐☐☐☐ Co. ☐☐☐☐

☐☐☐☐: overseasales-2@rcmcctv.com overseasales-2@rcmcctv

skype: [rcmcctvsales2](https://www.skype.com/user/rcmcctvsales2)

qq: [2355778097](https://www.qq.com/user/2355778097)

mb/whatsapp: [+86 18929314790](https://www.whatsapp.com/business/profile/8618929314790)