

無線 gps 3G 720p 無線無線無線, MDR7104 無線

無線無線

4CH gps 3g 4g 無線 g 無線無線無線無線無線

1. h. 264 無線, 無線 4CH real-time 720P 無線無線無線無線無線, 無線ch 無線 + 2CH sd 無線
2. 無線 dvr 無線無線, 無線無線無線無線無線 sd 無線無線無線無線無線 sd 無線無線無線, 無線無線無線
3. 8-36V 無線無線, 無線無線;
4. 無線 + sd 無線 (無線 2TB 2.5 無線 128GB sd 無線)無線無線無線無線無線無線無線無線;
5. 無線 gps/bd/g 無線; 無線無線無線無線
6. 無線, 無線, 無線無線無線

rcm-mdr 7104 無線	
無線	無線
rcm-mdr7104xxxi	無線, g 無線
rcm-mdr7104wgxx	3G 無線 gps 無線
rcm-mdr7104fgxx	3G 4G 無線 gps 無線
rcm-mdr7104wgwx	3G 無線 wifi 無線 gps 無線
rcm-mdr7104fgwx	3G 4G 無線 wifi 無線 gps 無線

無線無線

4CH gps 3g 4g 無線 g 無線無線無線無線無線

Richmor

 **Factory Audit**

SMS Device configure
OTA Remote Updating
AHD 720P/960P
2TB HDD+128GB SD Card

NEW



CE

FC



4CH gps 3g 4g 2g g

Factory Audit

Richmor

**SMS Device configure
OTA Remote Updating**

AHD 720P/960P

2TB HDD+128GB SD Card



4CH gps 3g 4g 11 g 00000000000000

Fron LED Indicators



4CH gps 3g 4g g

Back Panel IO Indicators



Richmor gui

The main menu includes: Search, System setup, Rec setup, Network setup, Alarm setup, Peripheral setup, System Tools, System Information, as below:



RCM-MDR7104

OS		linux
OS		h. 264
OSD		osd, id
GUI		
Video	4CH	4CH 720P /sd /1.0Vp75
	2CH	2CH cvbs + vga , 1.0Vp-p, 75, , 1CH , 4CH
	1CH	1CH4 /
	720p	720 p/d1/HD1/cif, MAX:4 720P 4 D1
	0-7	0 , 0
	pal	pal: 100/, CCIR625 line,50field; ntsc: 120 //, CCIR525 line,60field; cif: 256Kbps ~ 1.5Mbps, 8; HD1: 600Kbps ~ 2.5Mbps, 8; D1: 800Kbps ~ 3Mbps, 8; 720P: 4 mbps-6 mbps,
		" " , ,
Audio	4CH	4CH
	2 ch	2 ch, , bnc
	g. 726	g. 726 , 8 kb/
7CH	7CH Input,1CH , ,	
2CH	2CH , , /	
IO	3CH	3CH RS232pos/ led
	2CH	2CH 485 , ptz
	2CH	2CH can
3G		3G , wcdma, CDMA2000,GPRS, ; 4G , tdd-lte,-lte
gps		gps/bd
		2.5 2TB

SD	sd	128GB sd
		usb, sd Updatin, ota
		h. 264
		FAT32
usb	usb	usb, u,
4CH		4CH
		x 2, x4, x8, x16
		2
led		led Panel Oil sensor
		POS Bus Broadcaster
&		DC: +6V - + 36 v
		5 w
		-20°C 70°C
		20%-80%
200 (d) * 187 (w) * 62 (h) mm		
		1.90

CMSV6

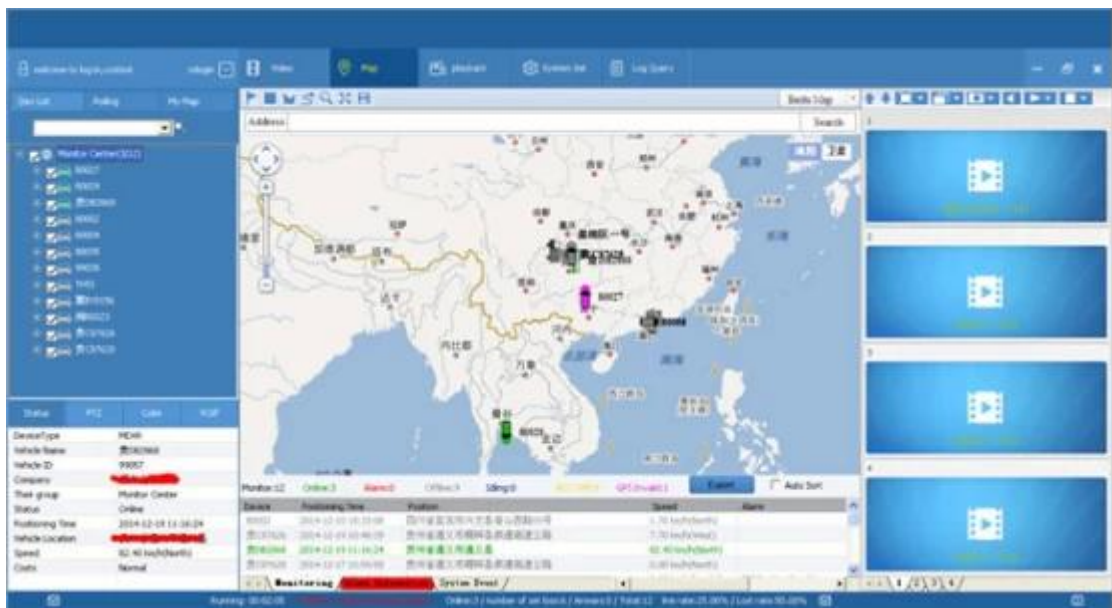

CMSV6

□□□□□□

□□□□□□□□□□--□□ iphone□android□ipad □□



□□□□□□

File
Video

Date

2015





Dec.

Sun	Mon	Tue	Wed	Thu	Fri	Sat
0	1	2	3	4	5	
6	7	8	9	10	11	12
13	14	15	16	17	18	19
20	21	22	23	24	25	26
27	28	29	30	31		

Directory: I: E:

Time Range: 0-2 2-4 4-6 6-8 8-10 10-12 12-14 14-16 16-18 18-20 20-22 22-24

Event Type: All I/O_1 I/O_2 I/O_3 I/O_4 I/O_5 I/O_6 I/O_7 I/O_8 Emergency Button Alarm

			
Description: Begin: Duration: Event Type:	Description: Begin: Duration: Event Type:	Description: Begin: Duration: Event Type:	Description: Begin: Duration: Event Type:
			
Description: Begin: Duration: Event Type:	Description: Begin: Duration: Event Type:	Description: Begin: Duration: Event Type:	Description: Begin: Duration: Event Type:

Groups: 1 Pages: 1 |< < > >| 1 Go

	00:00	02:00	04:00	06:00	08:00	10:00	12:00	14:00	16:00	18:00	20:00	22:00	24:00
All													
1													
2													
3													
4													

Richmor □□□□□□□□□□

- Report
- Quick Report
- Mileage Summary
- Mileage Daily
- Truck Detail
- Speed Report
- Online Summary
- ID Alarm Report
- Alarm Report
- Storage Report
- Upgrade Report
- Fuel Report
- Park Report
- Geo Fencing Report
- 3G Flow Report
- Extend Report
- Dispatch Report

Mileage Summary

Begin Time: 2016-01-08 00:00:00 To: 2016-01-08 16:27:09

Device: All Devices

Mileage Summary							
Index	Vehicle	Total Mileage(KM)	Begin Time	Start Mileage(KM)	Start Position	End Time	End Mileage(KM)
1	粤B3114	174.80	2016-01-08 09:03:32	22.85	22.53426, 114.00644	2016-01-08 16:25:41	157.83
2	粤B3130	202.07	2016-01-08 07:33:17	18.1	22.88429, 112.83292	2016-01-08 16:25:28	171.57
3	24012	277.42	2016-01-08 07:09:55	23.41	23.36892, 116.675227	2016-01-08 14:57:24	300.83
4	冀A78248	97.4	2016-01-08 00:00:25	289.97	41.57185, 118.786245	2016-01-08 09:42:39	41.99
5	24023	0	2016-01-08 00:00:07	16.26	37.758759, 120.731127	2016-01-08 16:19:07	16.26
6	鲁QW538T	416.36	2016-01-08 06:09:54	96.88	36.461432, 117.643793	2016-01-08 16:20:11	92.83
7	鲁781712	120.98	2016-01-08 04:48:40	26.51	35.878478, 117.681941	2016-01-08 14:25:07	144.90
8	粤B6250	45.81	2016-01-08 00:00:03	138.13	22.654294, 112.408933	2016-01-08 16:15:15	115.82
9	粤W6153	40.61	2016-01-08 00:00:27	82	22.854197, 112.497885	2016-01-08 16:11:28	73.72
10	粤B5368	111.72	2016-01-08 00:00:15	145.61	22.854321, 112.468845	2016-01-08 16:24:48	93.9
11	粤B5010	52.02	2016-01-08 00:00:10	93.24	22.854234, 112.497795	2016-01-08 16:15:55	57.82
12	鲁A43883	855.88	2016-01-08 00:00:29	354.36	36.952842, 117.658703	2016-01-08 16:24:44	1008.74
13	24058	224.42	2016-01-08 07:00:58	44.57	37.948788, 118.844070	2016-01-08 16:17:34	60.4
14	28998	2.36	2016-01-08 13:13:08	17.6	28.734423, 121.225947	2016-01-08 13:57:27	19.81
15	01568	369.29	2016-01-08 00:00:54	51.04	33.733305, 115.868821	2016-01-08 16:03:58	420.33

3G 4G wifi gps

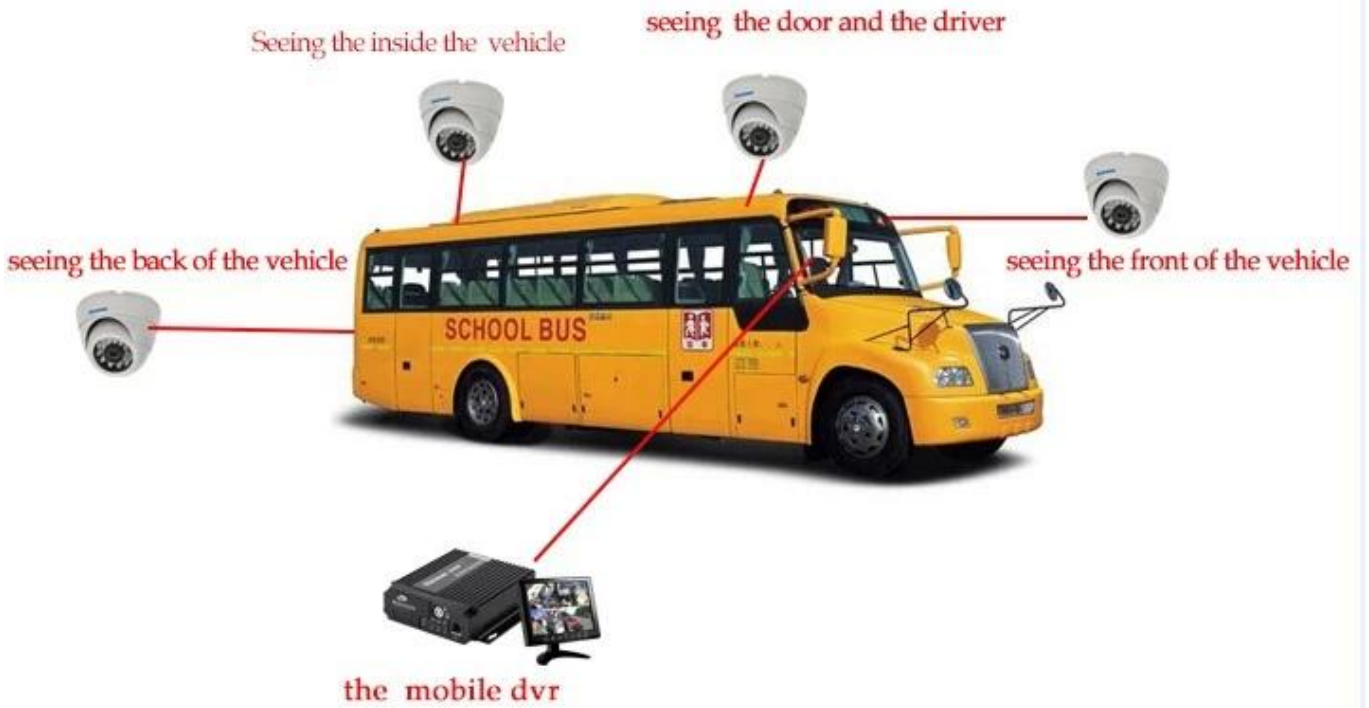



功能特点 Features



实时监控, GPS定位
Real-time monitoring,
GPS positioning

身份验证, 人数统计
Two-factor authentication

采用高压压缩比, 图像清晰的H.264编码格式, 支持开机录像、定时录像及报警录像, 支持ACC熄火延时录像。内置GPS全球定位系统, 可通过3G网络远程查看实时视频, 车辆位置, 回放历史录像。支持手机远程监控。
Adopting H.264 Video compression with high resolution, ACC on/off, Timer Recording, ACC Delay Recording Mode supported. Built-in GPS Tracking system, Real time video stream, Vehicle Position, Video Replay can be viewed through 3G Network, Support Mobile Phone remote Monitor.



可直接刷卡验证身份, 统计数据, 避免人工统计时出现失误。提供每个停靠站点实时的上下学生人数, 避免漏接学生, 以及把学生遗留在车内, 造成事故。
Combine with Card Equipment for authenticate information and counting, avoid artificial statistical mistake, offer the students get on/off real time number at each station, avoid the accident caused by missing students or leaving students in the carriage.

语音功能 Voice features



可进行语音电话, 网络对讲, 声音广播。实现管理中心和车辆即时通讯。
Support VOIP, 3G Intercom, Broadcast realize Center office communicate with Driver in real time.

行车记录, 驾驶行为管理
Driving behavior management



对司机的不良行为进行监督, 比如经常超速、急加速、急减速、急刹车等容易对车内学生造成危险的行为; 并对其进行评测, 预防安全隐患发生。
Supervise driver's bad behavior, such as: over-speed, acceleration, decelerate urgently, brakes etc dangerous behavior for students, Driver's Performance evidence.



短信提醒
Assured SMS alerts

车载智能系统会根据需要向家长发送孩子上下车短信, 包括什么时间、在哪里上车及下车, 让家长及时、快捷的了解学生安全状况, 有利于学生接送时间的精确控制。
Intelligent vehicle system, students get on/off bus information sent to parents by SMS including When and where on/off, convenient for parents to know students status and easily for picking up students.



偏离报警
Yaw alarm

预先设定校车的固定行驶路线, 当校车未按照预定的行驶路线行驶时, 中心上会自动发出语音报警, 中心可与车载终端通过语音对讲进行通讯。
Geo Fence Alarm, preset driving route, when out of the line it will sound alarm automatically at center office, center can talk with the driver for the information.





Travelling Bus



Public Bus



Dangerous chemical car



Tobacco Logistics



Taxi



Truck



School Bus



Express Logistics



Road Police Car



Border Car



Traffic Inspection Car



Civil Work Vehicle



Escort Vehicle



Ambulance



Fixed place monitor



Ship Monitor

□□□□

□□□□

□□□□□□

□□□□□3-5 □□□□□□□□□□□□

b. □□□5-10 □□□□□□□□□□□□□□□□

□:

1.Order □2□□□□□□□□□□□□ done,48 □□□□;

2.Related 關聯公司, 附屬公司;

3.All 所有 dhl/tnt/ups/ems/郵政/快遞公司;

公司

1. 公司;

2.30% 股, 附屬公司

：

關聯公司, 附屬公司

公司

公司:

關聯公司15%, 附屬公司

公司:

關聯公司, 附屬公司, 公司, 公司

：

公司/附屬公司, 關聯公司, 附屬公司

公司

1. 關聯公司

2. oem/odm 公司



CUSTOMER SATISFACTION

- Excellent Aftersale service
- 12 months warranty
- 24 hours customer service
- We understand the importance of our customers



Certification





□□□□ & □□:



EXCELLENT SUPPORT



□□□□□□□□



□□□□□□□□

□□□□□□□□□□□□□□□□

□□□□□□□□, □□□□□□□□□□

□□□□: **overseasales-7@rcmcctv.com overseasales-7@rcmcctv-rcmcctvsales7**