

RCM-SP5800 專業級 手持式 錄影機 產品 介紹

產品名稱: **RCM-SP5800**

產品特點:

- 1. DVR 錄影功能 支援 1080P
- 2. 3 吋 螢幕 支援 1080P 錄影 GPS
- 3. 支援 多種 錄影 模式
- 4. 支援 SD 卡 錄影 功能
- 5. 支援 多種 錄影 模式 支援 多種 錄影 SD
- 6. recovery 功能 支援 多種 錄影 模式

產品圖:





主要性能指标:

项目	规格	说明
外观	尺寸	125mm x 65mm x 25mm
	重量	约 150g
	防护等级	IP67
	工作温度	-20℃ ~ 60℃
性能	分辨率	700 x 480
	OSD	支持 OSD 菜单操作
	视频	H.264, HISILICON 芯片, 支持 30FPS
	摄像头	前置 VGA, 后置 QVGA
	摄像头	前置 QVGA, 后置 VGA
	摄像头	前置 VGA, 后置 QVGA
	摄像头	前置 QVGA, 后置 VGA
	摄像头	前置 VGA, 后置 QVGA

**Vehicle with device for test in AC Coach
Lahore to Sadiq Abad near motorway @ 86Km/h**

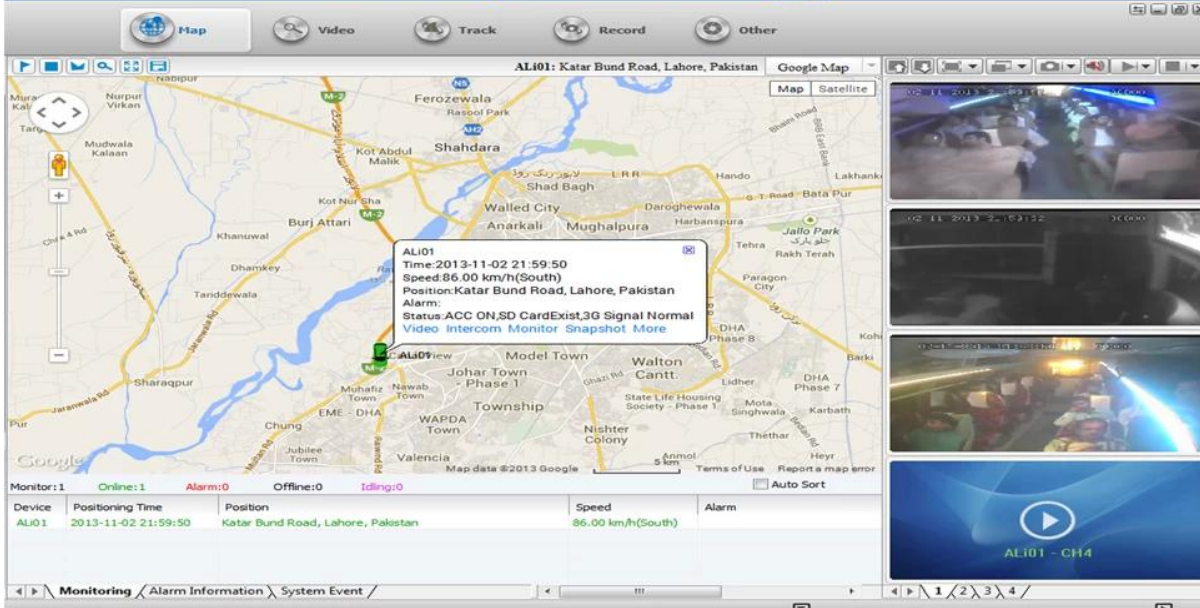

□□□□□□ □□□□ □□□□□□ □□□□□□ □□□□□□ □□□□ □□□□

□ IOS & □□□□□□ □□□□□□ □□□□□□ □□□□□□ □□□□□□ OS



□□□□□□ **DVR** □□□□□□□□ □□□□□□

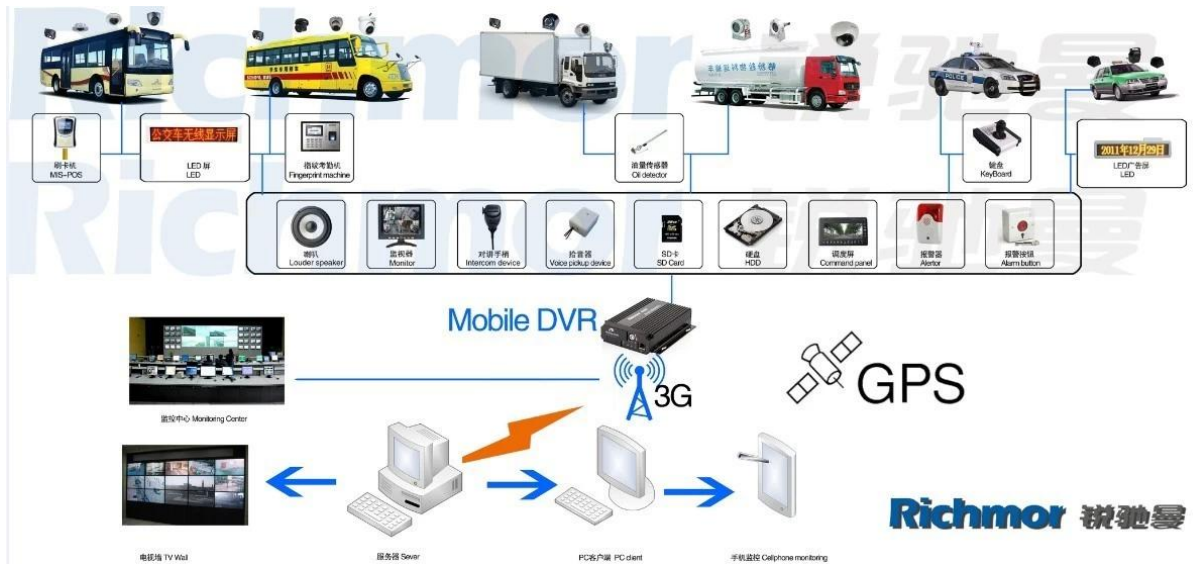

□□□□:

VERIFICATION OF CONFORMITY

Verification of Conformity
Reference No.: LC0134000970

Responsible Party: Shenzhen Reaktor Technology Development Co., LTD.
Address: 27 No.48 West Longgang Road, Longhua New District, Shenzhen, China
Product: Camera
Models: RCM-PC20A, RCM-PC20L, RCM-LP20A, RCM-LP20L, RCM-AP20A, RCM-AP20L, RCM-300, RCM-300L, RCM-400, RCM-400L, RCM-500, RCM-500L, RCM-600, RCM-600L, RCM-800, RCM-800L, RCM-1000, RCM-1000L
Trade Mark: Reaktor
Standards: FCC CFR 47 PART 15 Subpart B, 2011, ANSI C63.4-2008

Important note:
This device is in compliance with Part 15 of the FCC Rules and Regulations for radio frequency devices. Operation of the product is subject to the following two conditions:
(1) This device may not cause harmful interference, and (2) this device must accept any interference received, including interference that may cause undesired operation.
The EMC Directive 2014/53/EU
The test was performed in normal operation mode. The test results apply only to the particular sample tested and to the specific test method used. This certificate applies specifically to the sample investigated in our test reference number only.
The CE marking is shown below and is affixed to the product after preparation of necessary technical documentation.
Clear marked direction form to be obtained.

Shenzhen LCC Compliance Testing Laboratory Ltd.
17, Jingqian Industrial Park, Tengda Road, Bao'an Dist., Bao'an District, Shenzhen, Guangdong, China
Tel: 86(755) 82911122 Fax: 86(755) 82911122
http://www.lcc-test.com Email: admin@lcc-test.com

Manager
April 16, 2013

VERIFICATION OF CONFORMITY

Verification of Conformity
Reference No.: LC0134000970

Responsible Party: Shenzhen Reaktor Technology Development Co., LTD.
Address: 27 No.48 West Longgang Road, Longhua New District, Shenzhen, China
Product: Media DVR
Models: RCM-M200A, RCM-M200L, RCM-M300A, RCM-M300L, RCM-M400A, RCM-M400L, RCM-M500A, RCM-M500L, RCM-M600A, RCM-M600L, RCM-M800A, RCM-M800L
Trade Mark: Reaktor
Standards: FCC CFR 47 PART 15 Subpart B, 2011, ANSI C63.4-2008

Important note:
This device is in compliance with Part 15 of the FCC Rules and Regulations for radio frequency devices. Operation of the product is subject to the following two conditions:
(1) This device may not cause harmful interference, and (2) this device must accept any interference received, including interference that may cause undesired operation.
The EMC Directive 2014/53/EU
The test was performed in normal operation mode. The test results apply only to the particular sample tested and to the specific test method used. This certificate applies specifically to the sample investigated in our test reference number only.
The CE marking is shown below and is affixed to the product after preparation of necessary technical documentation.
Clear marked direction form to be obtained.

Shenzhen LCC Compliance Testing Laboratory Ltd.
17, Jingqian Industrial Park, Tengda Road, Bao'an Dist., Bao'an District, Shenzhen, Guangdong, China
Tel: 86(755) 82911122 Fax: 86(755) 82911122
http://www.lcc-test.com Email: admin@lcc-test.com

Manager
April 16, 2013

CERTIFICATE OF CONFORMITY
Reference No.: LC0134000970

Applicant: Shenzhen Reaktor Technology Development Co., LTD.
Address: 27 No.48 West Longgang Road, Longhua New District, Shenzhen, China
Product: Media DVR
Models: RCM-M200A, RCM-M200L, RCM-M300A, RCM-M300L, RCM-M400A, RCM-M400L, RCM-M500A, RCM-M500L, RCM-M600A, RCM-M600L, RCM-M800A, RCM-M800L
Trade Mark: Reaktor

The submitted products have been tested in accordance with the test standards and found in compliance with the following European Directives:
The EMC Directive 2014/53/EU
EN 55022, EN 55024, EN 55024-2
The test was performed in normal operation mode. The test results apply only to the particular sample tested and to the specific test method used. This certificate applies specifically to the sample investigated in our test reference number only.
The CE marking is shown below and is affixed to the product after preparation of necessary technical documentation.
Clear marked direction form to be obtained.

Shenzhen LCC Compliance Testing Laboratory Ltd.
17, Jingqian Industrial Park, Tengda Road, Bao'an Dist., Bao'an District, Shenzhen, Guangdong, China
Tel: 86(755) 82911122 Fax: 86(755) 82911122
http://www.lcc-test.com Email: admin@lcc-test.com

Manager
April 16, 2013

CERTIFICATE OF CONFORMITY

CERTIFICATE of Conformity
Reference No.: LC0134000970

Applicant: Shenzhen Reaktor Technology Development Co., LTD.
Address: 27 No.48 West Longgang Road, Longhua New District, Shenzhen, China
Product: Camera
Models: RCM-PC20A, RCM-PC20L, RCM-LP20A, RCM-LP20L, RCM-AP20A, RCM-AP20L, RCM-300, RCM-300L, RCM-400, RCM-400L, RCM-500, RCM-500L, RCM-600, RCM-600L, RCM-800, RCM-800L, RCM-1000, RCM-1000L
Trade Mark: Reaktor

The submitted products have been tested in accordance with the test standards and found in compliance with the following European Directives:
The EMC Directive 2014/53/EU
EN 55022, EN 55024, EN 55024-2
The test was performed in normal operation mode. The test results apply only to the particular sample tested and to the specific test method used. This certificate applies specifically to the sample investigated in our test reference number only.
The CE marking is shown below and is affixed to the product after preparation of necessary technical documentation.
Clear marked direction form to be obtained.

Shenzhen LCC Compliance Testing Laboratory Ltd.
17, Jingqian Industrial Park, Tengda Road, Bao'an Dist., Bao'an District, Shenzhen, Guangdong, China
Tel: 86(755) 82911122 Fax: 86(755) 82911122
http://www.lcc-test.com Email: admin@lcc-test.com

Manager
April 16, 2013

CERTIFICATE OF CONFORMITY

CERTIFICATE of Conformity
Reference No.: LC0134000970

Applicant: Shenzhen Reaktor Technology Development Co., LTD.
Address: 27 No.48 West Longgang Road, Longhua New District, Shenzhen, China
Trade Mark: Reaktor
Product: Camera
Models: RCM-PC20A, RCM-PC20L, RCM-LP20A, RCM-LP20L, RCM-AP20A, RCM-AP20L, RCM-300, RCM-300L, RCM-400, RCM-400L, RCM-500, RCM-500L, RCM-600, RCM-600L, RCM-800, RCM-800L, RCM-1000, RCM-1000L

The test results is issued by the Company subject to the General Conditions of Service printed on the back of this report. The results shown in this test report refer only to the particular tested sample unless otherwise stated. This Test Report cannot be reproduced in any form without prior written permission of the Company.
Clear marked direction form to be obtained.

Shenzhen LCC Compliance Testing Laboratory Ltd.
17, Jingqian Industrial Park, Tengda Road, Bao'an Dist., Bao'an District, Shenzhen, Guangdong, China
Tel: 86(755) 82911122 Fax: 86(755) 82911122
http://www.lcc-test.com Email: admin@lcc-test.com

Manager
April 16, 2013

CERTIFICATE OF CONFORMITY

CERTIFICATE of Conformity
Reference No.: LC0134000970

Applicant: Shenzhen Reaktor Technology Development Co., LTD.
Address: 27 No.48 West Longgang Road, Longhua New District, Shenzhen, China
Trade Mark: Reaktor
Product: Media DVR
Models: RCM-M200A, RCM-M200L, RCM-M300A, RCM-M300L, RCM-M400A, RCM-M400L, RCM-M500A, RCM-M500L, RCM-M600A, RCM-M600L, RCM-M800A, RCM-M800L

The test report is issued by the Company subject to the General Conditions of Service printed on the back of this report. The results shown in this test report refer only to the particular tested sample unless otherwise stated. This Test Report cannot be reproduced in any form without prior written permission of the Company.
Clear marked direction form to be obtained.

Shenzhen LCC Compliance Testing Laboratory Ltd.
17, Jingqian Industrial Park, Tengda Road, Bao'an Dist., Bao'an District, Shenzhen, Guangdong, China
Tel: 86(755) 82911122 Fax: 86(755) 82911122
http://www.lcc-test.com Email: admin@lcc-test.com

Manager
April 16, 2013

□□□□□□ □□ □□□□□□□□□□:



SD Mobile DVR with 3G GPS



SD Mobile DVR with WIFI 3G GPS G-Sensor

□□□□□□ □□□□:

□□□□ □□□□: T / T□ □□ □□ □□□□ □□□□ □□□□□□ □□□□□□

請將產品包裝於 5 層瓦楞紙箱內，並貼上防靜電貼紙。

包裝尺寸：長 x 寬 x 高

包裝重量：DHL/UPS 等快遞公司對包裝重量有嚴格限制，請務必遵守。

包裝材料：請使用專業包裝材料。



Richmor Brand Package

Standard Package

包裝注意事項：

1. 包裝前請檢查產品是否完好無損。
2. 產品應放入防震氣泡袋中，並用膠帶密封。
3. 包裝箱內應放置防靜電貼紙。

4. 包裝箱上應貼有產品名稱、規格、廠牌等說明書。
 5. 包裝箱應貼有防靜電貼紙。

如有任何疑問，請洽本公司客戶服務部。地址：廣東省深圳市南山区西麗街道...
 電話：0755-88888888。傳真：0755-88888888。郵政編碼：518000。

附註：



Richmor

OEM & ODM Service

Brasil World Cup Supplier



Inner Training after study from Alibaba in July



Technical Training For Fast Response to Customer Richmor 锐驰曼



lecturer for Execution